

# P&O CRUISES

LIKE NO PLACE ON EARTH™



# LEAVE THE WORLD *behind*

.....

There's nothing like having a world of opportunities at your fingertips and choosing to do nothing at all. On a P&O Cruises holiday, it's all up to you. Wake up at noon, eat dinner under the stars or spend your time losing track of it. It's your holiday and you can do what you want.

.....

EXPERIENCE TRUE FREEDOM  
LIKE NO PLACE ON EARTH™



## EXPERIENCE OUR BRAND NEW PARTIES

- WHITE PARTY (PICTURED) • GATSBY PARTY (AS SHOWN ON COVER) • BACK TO SCHOOL PARTY •
- VEGAS POOL PARTY • GO TO P22 TO FIND OUT MORE! •

# CONTENTS

## ONBOARD





Feel the Freedom	2
VIP Early Booking Offer	4
Cruise vs. Land Holidays	5
Only on P&O	6
Meet our Crew	8
#LikeNoPlaceOnEarth	10
Meet Australia's Largest Fleet	12
Brand Spankin' New	14
Onboard Activities	16
P&O Edge Adventure Park	18
Production Shows	20
P&O Parties	22
Raise the Bar	24
P&O's Food Revolution	26
Salt grill by Luke Mangan	27
The Pantry	28
Onboard Dining	30
<b>NEW! PACIFIC ARIA AND PACIFIC EDEN</b>	<b>32</b>
Trophy Case	49
Zone Out	50
Your Room Away from Home	52
Kids Clubs	54
Group Holidays	56
P&O Perks (what's included)	58

## ITINERARIES

Cruise Map	60
Shore Tours	62
How to Use Your Brochure	64
P&O SEA BREAKS	66
P&O ISLANDS	78
P&O SEA AUSTRALIA	84
P&O EXPLORER	92
P&O SEA ASIA	100
P&O MAIN EVENTS	106

## THE DETAILS

How to Choose Your Room	112
Fleet Guide	114
Deck Plans	116
P&O Cruise Air & Transfers	126
Booking & Travel Conditions	126
FAQs	130
How to Book	132

-  [pocruses.com.au](http://pocruses.com.au)
-  [facebook.com/pocruses](https://facebook.com/pocruses)
-  [instagram.com/pocruses](https://instagram.com/pocruses)
-  [twitter.com/pocruses](https://twitter.com/pocruses)
-  [pinterest.com/pocrusesau](https://pinterest.com/pocrusesau)

### INCLUDED IN YOUR FARE



LOOK FOR THIS  
SYMBOL THROUGHOUT  
THE BROCHURE.  
It shows which  
features are included  
in your fare.



**FEEL**  
— THE —  
**FREEDOM**

.....  
**EXPERIENCE FREEDOM LIKE NEVER BEFORE.  
DO IT ALL, OR DO NOTHING AT ALL BECAUSE  
IT'S YOUR HOLIDAY, YOUR WAY.**  
.....

## SHORT & SWEET

We offer the biggest choice of two to four night getaways and the largest range of one stop short breaks from Australia.



## ENTERTAINMENT & ACTIVITIES LIKE NOWHERE ELSE

Nowhere but P&O Cruises will you find Australia's largest adventure park at sea, P&O Edge. Plus, our original production shows are choreographed by a leading Australian production company, designed exclusively for P&O's audiences.

## FRESH & FAMOUS

Fresh is always best, that's why we offer fresh local produce on all of our cruises. If it's the fame you're after, try Australia's only celebrity chef restaurant at sea, Salt grill by Luke Mangan.



## MADE IN AUSTRALIA

We know Australians, and that means no tipping, Australian currency onboard and no shortage of Australian favourites - on our menus, in our bars and even on our playlists. So kick off your thongs and enjoy a little piece of home while you're getting away.



## NOW PLAYING: MAIN EVENTS

As the only cruise line in Sydney Harbour on Australia Day, there's no better place to be. And not only did we pioneer Melbourne Cup cruising, but we perfected it. We even offer a behind-the-scenes Shore Tour of Flemington Racecourse a day before the big race. Australia's greatest sporting event with Australia's greatest cruising company.



-BOOK EARLY &-  
feel like a  
**VIP**

**HURRY!**

THE VIP PACKAGE IS ONLY AVAILABLE TO THE FIRST 200 GUESTS BOOKED PER CRUISE.

**GET THE VIP TREATMENT ON YOUR CRUISE.**

*Be one of the first 200 guests to book on any cruise departing from 14 November 2016 onwards and you'll receive this exclusive VIP Package, on the house!*

**EARLY BOOKING VIP PACKAGE (VALUED AT UP TO \$250 PER ROOM)**  
(BASED ON OCEANVIEW, BALCONY, MINI-SUITE & SUITE BOOKINGS)

  
**UP TO \$150  
ONBOARD  
CREDIT<sup>^</sup>**

Make the most of your holiday and treat yourself to a gourmet meal, a few cocktails, an onboard shopping spree, Shore Tours and so much more!

  
**PRIORITY  
TENDERS**

Explore more with priority tender boats to take you ashore before everyone else. You'll skip the queue and be the first to get where you want to go!

  
**PRIORITY  
CHECK IN**

Skip the queues and start your holiday early with special check-in desks just for the VIPs. It really is the red carpet treatment.

- Plus -

**BOTTLE OF WINE | CANAPES | ROBE AND SLIPPERS (TWO SETS PER ROOM)  
PREMIUM BATHROOM AMENITIES PACK**

\*Early booking VIP Package offer is available for bookings made on the advertised Price Breaker Fare, on cruises departing from 14 November 2016 onwards, excluding P&O MainEvent cruises. Offer is only available to the first 200 guests booked on each cruise. Subject to availability. <sup>^</sup>Onboard credit amount varies by duration and does not apply to Interior Rooms.

# CRUISE VS LAND HOLIDAYS

Get ready to discover freedom like you've never felt before because when you choose P&O, you're free to do it all, for less. P&O Cruises' fares include all main meals, amazing entertainment and activities, access to exotic destinations and top customer service-no tipping required!

Leave it all behind. Come on, we dare you!

## DARE TO COMPARE

	<i>Bali</i>	<i>Thailand</i>	<i>Fiji</i>	<b>P&amp;O</b>
✈️ <b>AIRFARE*</b>	\$708	\$923	\$746	<b>\$0</b>
🏠 <b>ACCOMMODATION#</b>	\$826	\$721	\$742	<b>FROM \$1,299</b>
🚗 <b>TRANSPORTATION</b>	\$77	\$158	\$151	<b>\$0</b>
🍷 <b>MEALS AND WINE^</b>	\$266	\$231	\$336	<b>\$91</b>
👁️ <b>SHOW</b>	\$70	\$93	\$90	<b>\$0</b>
👤 <b>PER PERSON</b>	<b>\$1,947</b> \$278 PER DAY	<b>\$2,126</b> \$304 PER DAY	<b>\$2,065</b> \$295 PER DAY	<b>\$1,390</b> \$199 PER DAY
🌐 <b>CITIES VISITED</b>	KUTA	PHUKET	SUVA	<b>NOUMEA, LIFOU, VILA</b>
<small>*International air fares ex Brisbane to Denpasar, Phuket, &amp; Nadi during the month of October 2015 flying Qantas or Jetstar (Sale and Red e-Deal fares). #Rates and fares are based on AUD, twin occupancy, per person, inclusive of applicable taxes. Hotel accommodation based on a standard room in 3 and 4-Star Hotels during the month of October 2015. P&amp;O Cruises \$1,299pp AUD twin share fare is based on the Price Breaker Fare for a Category IE Interior room on W706. ^Meal prices per regional guides. Assumes one bottle of wine for two people daily. P&amp;O wine is Rothbury Estate Sparkling Curvee, Hunter Valley. Alcoholic beverages, shore tours, flights/transfers to/from ports are not included in the all inclusive price.</small>				<b>Included free with your cruise are enrichment programs, port lectures &amp; basic courses</b>



“  
This was my first cruise and I wasn't sure what to expect. I was pleasantly surprised by the choice of activities onboard. I think I have just found my perfect type of holiday and I will return (with friends!)  
-HELEN, FIRST TIME CRUISER, DECEMBER 2013  
”



1



6



5



8

## EXCLUSIVE TO P&O CRUISES

### 1 LIVE ON THE P&O EDGE

Australia's largest adventure park at sea for those after a serious dose of adrenalin!

### 2 PORTAL TO THE PACIFIC



We've got the largest range of Pacific Island ports and itineraries - more than any other cruise line.

### 3 NOW BOARDING: AUSTRALIA



Departures from every Australian mainland state

### 4 DESTINATION: OUT OF THIS WORLD



Unique destinations including Krabi and Ko Chang in Thailand, Pentecost in Vanuatu, Vava'u in Tonga, Wewak and Madang in Papua New Guinea, Timor-Leste and Norfolk Island; plus dedicated Papua New Guinea only holidays.

### 5 MAIN AUSSIE EVENTS

Spend Australia Day with us in Sydney Harbour, or have a ball on the way to the Australian Open Tennis.

### 6 SALT GRILL BY LUKE MANGAN

Australia's only celebrity chef restaurant at sea.

### 7 LITTLE HOLLYWOOD



Our Broadshorts program allows kids to make a short film with the breakthrough technology used to make Wallace & Gromit.

### 8 THE PANTRY



Say goodbye to the buffet. We're taking foodcourts to the next level with a variety of outlets at The Pantry.

### 9 BIG SCREEN COVERAGE



Live sporting events, movies and interactive Big Screen fun you can't fit in your lounge room.

### 10 DRIVE A CAR, ON A SHIP

Choose from our fast, faster, and fastest race car simulators.

### 11 P&O'S FOOD REVOLUTION

We do things differently at P&O. Forget everything you know about traditional cruise dining and say hello to innovative, unique and fresh dining experiences.

### 12 CELLAR DOOR

Join our daily wine tastings, wine flights, master classes and so much more.



= INCLUDED IN YOUR CRUISE FARE

# ~ ONLY ON ~ P&O

*Cruising, but better*

.....  
We're Australia's favourite cruise line for good reason. Thanks to our unrivalled experience, we're able to offer unique activities, exotic destinations and more choice than any other cruise line.  
.....



FIND OUT MORE ABOUT  
THE P&O DIFFERENCE AT  
[POCRUISES.COM.AU/](http://POCRUISES.COM.AU/)  
ONLYONPANDO

# MEET - our - CREW

*Service with a big smile*

“

*I work as a bartender - the best job on the ship! My favourite part is hosting Martini Masters classes. It almost always ends in a dance party.*

”

FELIX, BARTENDER

# We love what we do

We're people people and everyone who works with us is a people person too. That means whatever you need onboard, no matter how small, a P&O Cruises crew member will be close by to help you out.

We've got permanent smiles on our faces and jokes in our back pockets to test out on unsuspecting guests. And we always go out of our way to make sure you're enjoying your holiday - it's just the P&O way!

From your room steward's personal welcome greeting to the friendly faces who serve you breakfast, lunch and dinner, it's clear to see we're having just as much fun as you are. We want to make sure P&O is your home away from home, because after all, it's ours too.

“

*As Maitre D' I make sure all of our guests enjoy the food as much as I do! I've got a real passion for food and wine and want to share it with everyone I meet onboard.*

”

MARTIN, MAITRE D' HOTEL



“

*I take care of the onboard entertainment, so you'll see me introducing evening shows and hosting daily activities and events. It's such a fun job and my favourite part is seeing the guests' faces smiling back at me each and every day.*

”

GEMMA, ENTERTAINMENT DIRECTOR

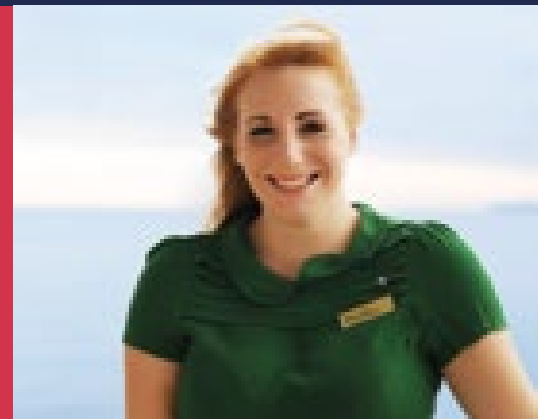

#LIKE  
NO PLACE  
ON EARTH

# NO ON H

We know your P&O experience starts well before you step onboard - the excitement, the anticipation, the planning - did we mention the excitement? Our goal is to make sure that feeling starts well before and continues long after you're back on Earth. Here's how you can make the most of that holiday feeling before, during and after your trip.

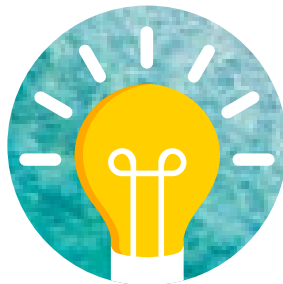

## 1. CRUISEPIRATION

Looking for a new holiday? Check out P&O Cruises on Facebook for news, competitions and to meet new Cruiseling friends. Or head over to Instagram to see the best of P&O's destinations - no filter required. Then make your way to our blog for a more in depth look at cruising with P&O. Need more details? Head to our website or check out our brochure.

## 2. LOOK & BOOK

Once you're hooked, it's easy to book. Visit your Travel Agent or go to [pocruises.com.au](http://pocruises.com.au) where you can chat to an online sales rep and book your cruise with the click of a few buttons.



## 3. ORGANISE & RSVP

All booked? Now comes the fun part. Log in to Cruise Control where you can update your details, get insider tips and info, pre-reserve Shore Tours and make sure you're ready for the best holiday of your life! But before then, join your Cruise Events group on Facebook and chat to your soon-to-be new best friends.

## 4. TELL THE WORLD

If you enjoyed your cruise as much as we enjoyed having you, then let the Earthlings know what they're missing. You can post photos or reviews on Facebook, Instagram, Pinterest or anywhere else on the www. Use the hashtag #LikeNoPlaceOnEarth so everyone knows exactly how much fun you had. Then of course, do it all again!



# MEET AUSTRALIA'S LARGEST FLEET



.....

**Now with five ships, P&O Cruises has the largest fleet  
(or should we say family) cruising year round from Australia.**

They say variety is the spice of life. At P&O, we'd have to agree, though coriander is a close second. And now, with Pacific Aria and Pacific Eden joining the fleet, we offer even more variety. Two new ships and a fleet of five offers cruisers more destinations to choose from, more ports to depart from, more experiences to indulge in and more reasons to holiday with P&O.

**This is cruising like you've never seen it before.**

.....



# BRAND -Spankin'- NEW

When you holiday with P&O, no cruise is ever the same. We're always coming up with new and improved features and experiences so you can cruise, cruise and cruise some more.



## PANDORA

Everyone's dream jewellery designer is coming to P&O for the very first time! Pacific Jewel will get her very own Pandora store in June 2015.



## GAME ON!

Make sure your kids pack their game faces because we've got a brand new interactive game show hosted by our kids club mascots TC & Skipper.

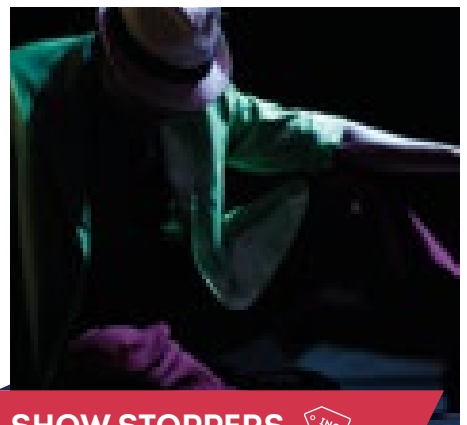

## SHOW STOPPERS

Pacific Jewel, Pacific Aria and Pacific Eden will be getting a new show in 2015. Prepare for a modern soul-filled performance influenced by the likes of Bruno Mars, Adele and Amy Winehouse. Plus we now offer three production shows per night (6pm, 7:30pm and 9:15pm) so you can plan less and enjoy more.

Facilities, services and entertainment vary by ship. Please refer to the Fleet Guide on p114 for more information.

## P&O EDGE ADVENTURE PARK

The largest adventure park at sea is now available on Pacific Dawn and Pacific Jewel. Choose from 19 adrenalin-inducing activities like the Funnel Climb, Bungee Tramp and Flying Fox. Plus experience new activities exclusive to Pacific Dawn like Walk the Plank, Crow's Nest viewpoint and Boulder Wall.



## PARTY PEOPLE

2015 is the year of the sheep, but with P&O it's the year of the party. With up to three new themed parties on each cruise, everyone is invited to dress up and join in on the fun.

### *White Party*

A top deck white-out featuring a DJ, live music and much more.

### *Gatsby Party*

A Gatsby-style extravaganza, complete with themed music and entertainment.

### *Back to School Party*

Go back to school for a night and try to avoid a detention slip!

### *Vegas Pool Party*

This afternoon pool party features high-energy music, Vegas style cocktails, performers and everything else you'll find in Sin City.

## THE PANTRY

Say goodbye to the buffet and get ready for the greatest thing in dining since Salt grill by Luke Mangan. The Pantry is a brand new dining experience where you can order freshly made food from a selection of individual dining outlets like Hook's Fish & Chips, Mexicana and Kettle & Bun to name a few. Coming to Pacific Jewel, Pacific Aria and Pacific Eden between June and November 2015.



## OUTDOOR POOLS & SPAS



The Lido deck is all about swimming pools, outdoor spas and deck chairs. There's also a pool bar open day and night. Plus, guests onboard Pacific Aria and Pacific Eden can choose between the Lido pool and a new oceanview pool in the child-free Oasis.

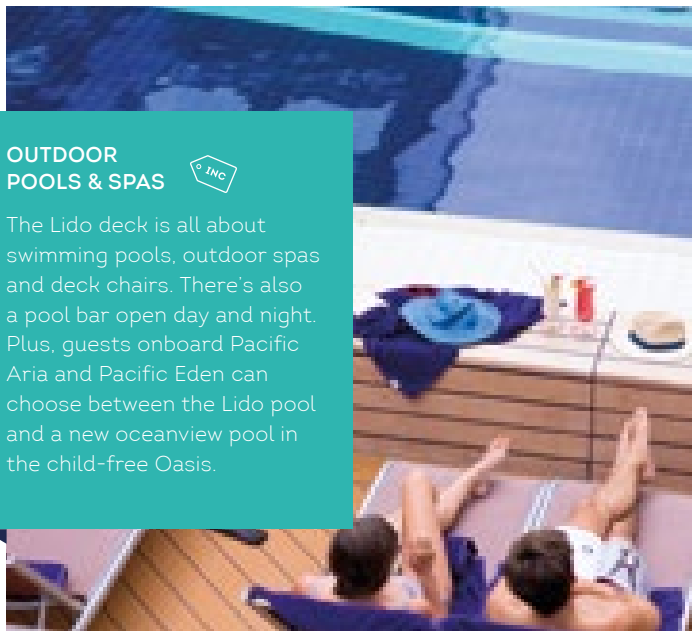

## MIND & BODY

### DECK SPORTS



Get moving outdoors with a game of table tennis, deck quarts, or golf putting. Still have energy to burn? Head to the basketball or tennis practice courts.

### DAY SPA

Unwind after a long day of lounging in the sun. Try a signature therapy or blow off some steam in one of our steam rooms. Find out more on p50.

### THE OASIS



Sink into the cushioned day beds of this child-free retreat. The Oasis is the ideal spot to relax, read a book and admire the view.

### FITNESS CLASSES & RUNNING TRACK

Relax with a Yoga or Pilates class, get your blood pumping with Bootcamp at Sea or do some laps of the running track and enjoy the view.

## EAT, DRINK & BE MERRY

### COFFEE AND CAKE

Head to one of the cafés for delicious espresso coffee, specialty teas, cakes by the slice, cookies and more.

### BARS, PUBS AND NIGHTCLUBS



There's a huge range of bars, pubs and nightclubs to choose from and entry is always free. Find out more on p24.

### P&O'S FOOD REVOLUTION

We do things differently at P&O. Forget everything you know about traditional cruise dining and say hello to unique and fresh dining experiences. From a celebrity chef restaurant to casual meals, there's so much choice onboard. Find out more on p26.



### EXPRESSIONS STUDIO

Capture your holiday memories at Expressions Studio, a high-end studio by internationally acclaimed portraitist Joe Craig.

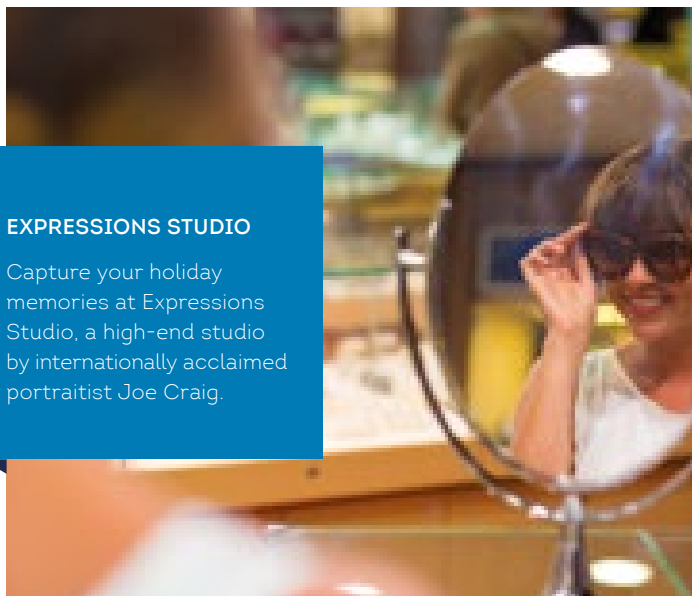

## SHOPAHOLIC

### RETAIL THERAPY

We're taking onboard shopping to a whole new level in 2015 with the addition of several well-known, luxury brands including Pandora Jewellery! Plus, save up to 50% on Australian domestic prices with tax and duty free shopping<sup>#</sup>, including alcohol, perfume, cosmetics and beach wear.

You can also purchase basic products like sunscreen and toiletries.

### CHOCOBLOC

With more chocolates and lollies than the eye can see, one visit to Chocobloc won't be enough. It's jam-packed with everything from a pick'n'mix assortment to large chocolate bars – perfect for sharing.

Facilities, services and entertainment vary by ship. Please refer to the Fleet Guide on p114 for more information.

<sup>#</sup>Tax and duty free shopping is not available on Australian coastal cruises, except Queensland Coastal cruises featuring Willis Island

# — Get — ONBOARD

.....  
Discover a world of activities onboard.  
.....



## FUN & GAMES

### TRIVIA & GAME SHOWS

Join in a round of trivia with friends or take part in our popular game show Let Me Entertain You.

### PARTY NIGHTS

Dress for the part and let your imagination run wild. Find out more on p22.

### ATRIUM

The social hub of the ship, the Atrium is home to events, bars, cafés and tax and duty free shops.

### THE MARQUEE

Take in spectacular production shows, comedians and special guest entertainers or buy a ticket and play a game of bingo.

### BIG SCREEN

Visible day and night, the Big Screen shows recent release movies and sports.

### KIDS CLUBS

Our four age-specific, supervised Kids Clubs are included in your fare with a huge range of activities designed just for kids. Find out more on p54.

### P&O EDGE ADVENTURE PARK

Australia's largest adventure park at sea, P&O Edge, is filled with action packed, high adrenalin activities. Climb the aft funnel, fly around the Atrium or zip line across the top deck. Find out more on p18.

### ONBOARD CLASSES

From dancing and cooking classes to the art of making the perfect cocktail, why not learn something new?

### RACE CAR SIMULATORS

A life-like and thrilling taste of what it's like to speed through Mount Panorama and other famous circuits.

### PLAYERS BAR & CASINO

There are roulette and blackjack tables, gaming lessons for beginners and poker machines to bring even more luck to your cruise.

### CINEMA

Catch a recent release or cult classic in the cinema.

# -Australia's- LARGEST ADVENTURE PARK AT SEA P&O EDGE

P&O Edge Adventure Park is Australia's largest adventure park at sea, and take it from us, it's awesome! Have you ever wanted to, say, race down a zip line on the top deck of a cruise ship? Yeah? Then you'll love P&O Edge's Flying Fox. Available on Pacific Jewel and now Pacific Dawn, you can get your adrenalin pumping and still make it to family dinner with plenty of time to spare!

OVER  
**19**  
ADRENALIN-FILLED  
ACTIVITIES

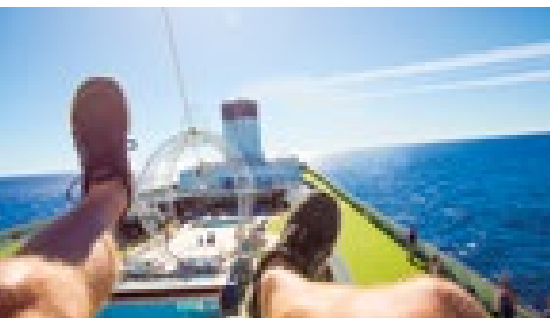

## THE FLYING FOX

Spanning from the forward of Deck 15, to Deck 14 above the pool area, this is your bird's eye view of all the action on top deck. Operating both day and night, don't miss the above deck thrill ride like no other!



## ROCK CLIMBING

Climb up high above sea level, starting at Deck 15, all the way up the ship's funnel. This 10-metre climb has four variations and uses an auto belay system so you can climb solo.



NEW!

## WALK THE PLANK\*

Possibly P&O Edge's most daring activity, you'll walk the plank off Deck 15, high above the ocean below. It's up to you (and your nerves) how far you'll go. Just don't look down.

Facilities, services and entertainment vary by ship. Please refer to the Fleet Guide on p114 for more information. \*Available on Pacific Dawn only.



## EVEN MORE ADVENTURE

### **CROW'S NEST\***

Get the best view on the ship, high above the top deck. Up to six people ascend to the Crow's Nest viewpoint and look out onto the ocean just like a sailor. Not for the faint of heart.

### **BUNGEE TRAMP**

Finesse your circus skills on your holiday with the Bungee Tramp. It's a massive trampoline where you're strapped into a harness, allowing you to jump higher than ever before.

### **SIGN CLIMB\***

This is your chance to be a part of P&O - literally! You'll climb to a platform above the Pacific Dawn sign on Deck 15 for great views and even greater photo opps. This is what profile pictures are made of.

A man and a woman are shown in profile, clapping and smiling. The man is on the left, wearing a light-colored button-down shirt. The woman is on the right, wearing a dark sleeveless top. They are in a dimly lit setting with bokeh lights in the background. The background is dark with several out-of-focus circular lights in shades of purple, blue, and yellow. The overall atmosphere is warm and celebratory.

  
PRODUCTION  
**SHOWS** 

**YOU'LL BE SINGING THEIR  
PRAISES. LITERALLY!**

Dinner and a show will never be the same after a P&O cruise. Our original shows are exclusively choreographed by a leading Australian production company, and we've got a range available on every cruise to keep you entertained. Now with three production shows each night (6pm, 7:30pm and 9:15pm) you can plan less and enjoy more.

We take inspiration from modern Australia to provide you with great shows you'd be happy to pay for on land, but here, they're included in your fare!

# BORN TO PERFORM



*Cruising  
FAVE!*



## THE VELVET ROPE

The Velvet Rope is a mix of song, dance and drama set in a nightclub of the 1930s. This is a story of hope and perseverance and a lesson in not always listening to others but listening to yourself. It's a joyful mix of music blends linking the romance of troubled times in the 1930s with the slick music grooves of the 21st century.

## DISCONNECTED

Set in an inner-city cafe, DisConnected is a thought-provoking production show that uses music and dialogue to explore the complexities of social media and technology in today's world.

## LIFE AS WE KNOW IT

A contemporary music performance which reflects on aspects of human life including love, loss, fear and joy. With a mix of contemporary music and emotional imagery, the show reflects moments in various phases of life.



- AIN'T NO PARTY LIKE A -  
**P&O PARTY**

We admit, we've been known to throw a memorable party or two over the years, but in 2015 we're taking partying to a whole new level. We've got four new themed parties you won't be able to stop yourself from joining, not that it was ever an option.

With up to three parties on each cruise and an open invitation to the entire ship, these are the nights you're sure to remember!



## WHITE PARTY

Bring your whitest and brightest outfits to this top deck whiteout featuring a DJ, live music, performers, white body paint, white cocktails and more!

## GATSBY PARTY

Live the extravagant style of Gatsby in real life. This high end cocktail party will be complete with themed music, entertainment and classic cocktails. Unfortunately, Leo has other engagements.

## BACK TO SCHOOL PARTY

Get a hit of nostalgia and go back to school for a night in the Dome or Connexions. Features include a giant blackboard wall, graffiti décor and even a principal handing out detention slips for the class clowns. Get back to the good old days where your biggest worry was what to have for lunch.

## VEGAS POOL PARTY

Get glammed up and join us on the pool deck for an afternoon of sin (Sin City, that is). This pool party will be packed with high-energy music, Vegas style cocktails and performers. Think over-the-top, high-energy vibes you can only find in Las Vegas.





# RAISE *the* BAR

(NOT LITERALLY)

.....  
We've got a huge range of bars, pubs and nightclubs to choose from on every ship. So if you're into dancing until your feet hurt or if a pint at the pub is more your speed, you'll find it on P&O Cruises.  
.....

# SPOILT *for* CHOICE

## CONNEXIONS

Connexions Bar is a late night venue featuring live music and entertainment like quizzes and pub trivia. A great place to start, spend or end your night.

## MIX BAR

Where the cocktails are top shelf and the scene is chic. Choose from our innovative cocktail menu of classics and new creations expertly mixed with fresh ingredients.

## THE ORIENT

A pub-style venue serving bottled ciders, craft beers and draught beer on tap. At the Orient, the atmosphere is warm and the beer is frosty, so sit back and relax with your favourite in this cosy and comfortable venue.

## THE DOME

Let our resident DJs help you dance the night away. They know just how to get the party started so make sure you wear the right shoes to burn a hole in the dance floor.

## BLUE ROOM

Head to the Blue Room for an intimate live music experience. With everything from Blues to RnB, jazz and funk, this isn't your typical cruise music (and that's a good thing).

## PLAYERS BAR & CASINO

Here the music is low and the stakes are high, so place your bets at roulette or blackjack and ride the adrenalin train that is Players Bar & Casino!

## OASIS BAR

A happy, child-free paradise with a relaxed vibe and deckchairs galore. Relax with a cocktail in hand and watch the sun set over the ship's wake.

## SALT GRILL BAR

Start the perfect dinner at Salt grill with a glass of wine or cocktail. Or, if you prefer, stay for a nightcap after your meal is done.

## OCEAN BAR

Ocean Bar features comfy chaise lounges, a relaxed, homely vibe with live music performances in the evening.

## POOL BAR

A relaxed bar perfect for everyone. Gather together, grab a cocktail and sip the day away by the pool.



## LIKE IT *live?*

We've got a wide range of talented musicians onboard playing live. Performances range from acoustic guitar duos and piano vocalists to rocking four piece party bands playing blues, RnB, jazz, funk, and everything in between.



Facilities, services and entertainment vary by ship. Please refer to the Fleet Guide on p114 for more information.

# P&O'S food revolution

## TASTE THE DIFFERENCE

.....

We do food a little differently at P&O Cruises. Forget everything you know about traditional cruise dining and prepare your taste buds for unique and fresh cruise cuisine!

.....

Inspired by modern Australian dining experiences, our commitment to improving our food is never-ending. It's always fresh and ready to use, prepared each day. Everything from your morning bacon and eggs at The Pantry to that muffin you had for afternoon tea at Charlie's Bar has been made from scratch by our chefs that day.

With a minimum of eight dining experiences onboard each ship, and even more on Pacific Aria and Pacific Eden, we're plating up everything from casual to connoisseur, everyday to gourmet. From a special family meal that'll please the kids at Waterfront Restaurant, to the perfect cup of coffee, expertly brewed at the Café, you'll never be left unsatisfied.

It's a true foodie paradise.

### MEET YOUR MAKERS

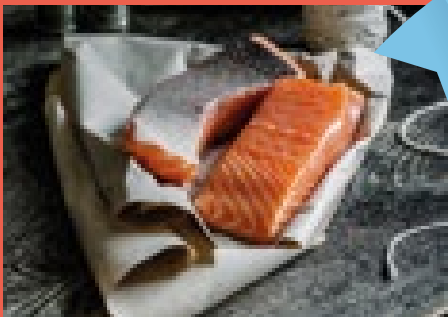

#### HUON AQUACULTURE

Enjoy the world's finest salmon, from Tassie. A P&O exclusive in the cruise industry.



#### ALLIED MILLS

We weren't kidding when we said everything is made fresh daily. 14 different flours are sourced to create your breads, pastries, loaves and desserts, all from scratch.



#### KING ISLAND DAIRY

Renowned for its rare cheese making environment and mineral levels. The proof is in the cheese.

# Salt grill

by luke mangan ■■■■



---

## CELEBRITY TREATMENT FOR YOUR TASTE BUDS

Sure to be a highlight of your holiday and the only Australian celebrity chef restaurant at sea, Salt grill is a truly unforgettable dining experience.

From the signature crab omelette to the famous liquorice parfait with lime syrup, you'll see why Salt grill is one of Australia's finest dining experiences, in or out of the water.

## WORLD FAMOUS

At sea, Salt grill is exclusive to P&O Cruises and its popularity has inspired land-based Salt grill restaurants across the globe. Luke's culinary brilliance can be sampled in some of the best Australian and Asian cities.

---



# The PANTRY

## Bye-Bye Buffet!

The Pantry is unlike anything you've seen on a cruise before. It offers interactive dining with a range of stylish, individual outlets offering a range of contemporary Australian and international cuisine.

Enjoy the café vibe as you relax at an intimate table for two or join friends at the high tables and communal benches. Night or day, there's something for everyone in The Pantry, making it the perfect venue for a quick bite or long, leisurely lunch.

**Coming to Pacific Jewel, Pacific Aria and Pacific Eden from June to November 2015.**

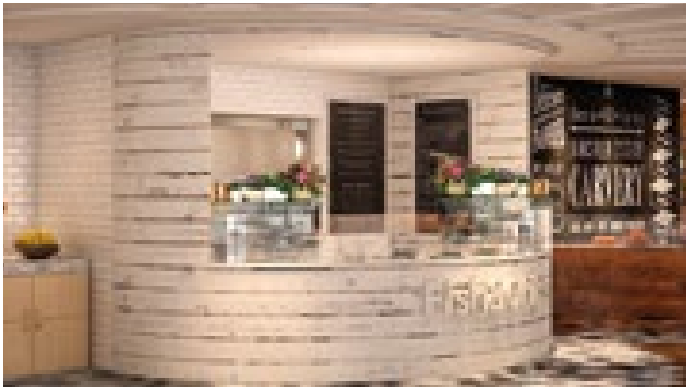

## HOOK'S FISH & CHIPS

Serving up crispy battered fish and hot chips with the perfect amount of crunch, including daily specials like salt and pepper squid, lemon and herb calamari rings or crumbed scallops. Yum!



## CURRY HOUSE

Try classic curry flavours and new tastes (like the renowned P&O Tandoori) complete with homemade breads, chutneys, raitas and pickles.

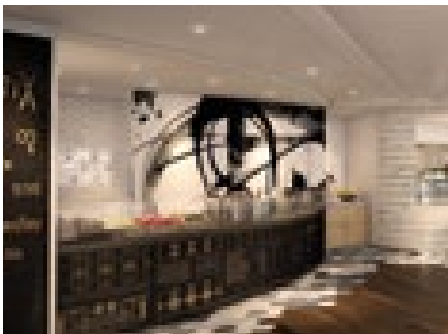

## STIX

Indulge your passion for Asia's finest cuisines including traditional rice dishes, the freshest stir-fries, sizzling noodles and heart-warming dumpling soups.

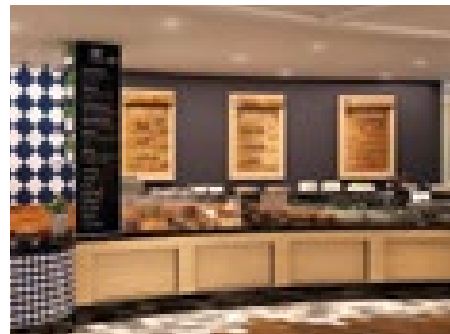

## KETTLE & BUN

Freshly baked bread, expertly crafted sandwiches, great tasting salads and mouth-watering soups. Mix and match for your perfect combo!

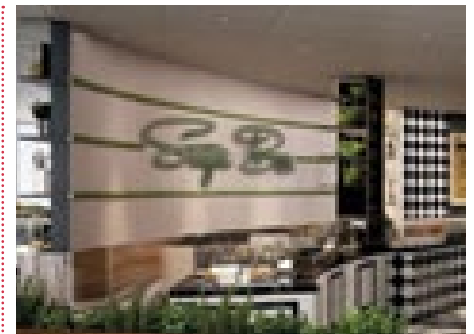

## SUGAR BAR

A sweet selection of cakes, pastries and individual desserts freshly made onboard.



## MEXICANA

Mexican soft or hard shell tacos filled with favourites like homemade salsas and pickles, chilli, guacamole, fresh lime and cheese. Yes please!

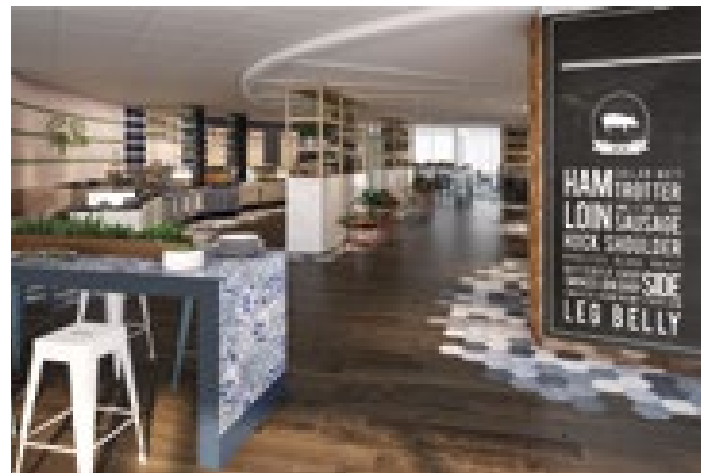

## FAT COW

Offering quality cuts that will send meat lovers into a flutter! Try tender carvings, roast chicken, succulent legs of lamb, cured hams, roast pork racks and beef scotch fillets that melt in your mouth.

# ONBOARD DINING

EAT YOUR WAY ACROSS THE SHIP!



**WATERFRONT RESTAURANT** 

With over 40 a la carte menu items for breakfast, lunch and dinner, this modern Australian restaurant serves up a sophisticated selection of both classic dishes and cutting edge cuisine. Treat yourself to a melt-off-the-bone lamb shoulder, or grab the gang and feast on a succulent roast chicken share platter or giant homemade gourmet pie.



**ANGELO'S**

Angelo's offers upscale Italian dining with a modern charm. This dinner only venue will feature a fixed menu in a classy, elegant environment. The perfect setting to enjoy la dolce vita as you indulge in a meal to remember.

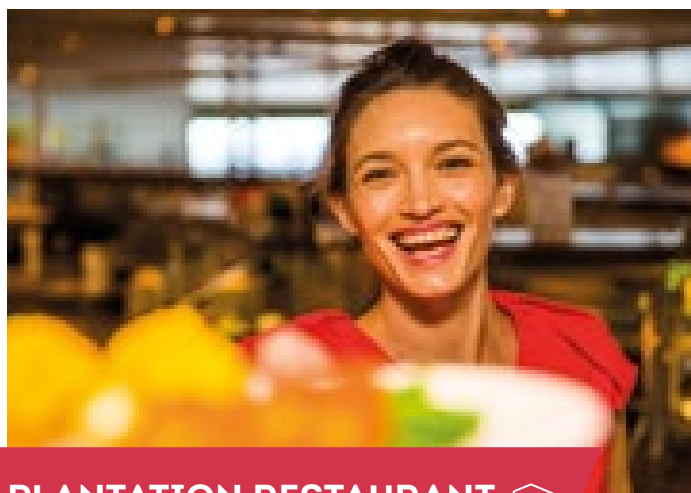

**PLANTATION RESTAURANT** 

Be it breakfast, lunch or dinner, Plantation Restaurant offers an ever-changing and abundant selection of casual options. Plantation Restaurant also hosts early kids-only dinners just for the wee ones.

With a minimum of eight dining experiences on each ship, and even more on Pacific Aria and Pacific Eden, food is the (most) fun part on a P&O cruise. Whether you go gourmet or keep it casual, the hardest decision of your holiday will be where to eat.



## THE GRILL

For a bit of gourmet from the grill, you'll find The Grill on the top deck by the pool. Purchase a post swim snack in the form of a beef burger, Chorizo and egg wrap or pulled pork burger. There's even pizza, pies and crispy fries to enjoy under the sun.

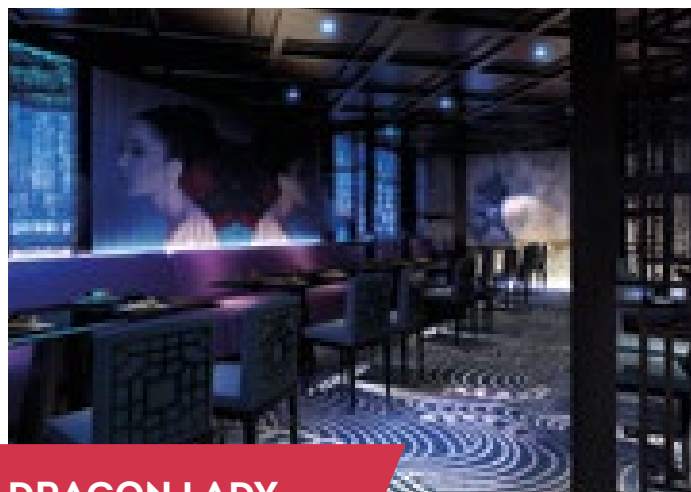

## DRAGON LADY

Dragon Lady boasts Pan Asian cuisine in an intimate, moody and mysterious setting. Featuring a fixed menu, guests can enjoy a sensual feast of Chinese, Thai, Indian or Japanese. Be seduced by the exotic menu inspired by Australians' passion for Asian cuisine.



## LUNA

Our ever popular Asian restaurant, Luna, offers spectacular banquet style menus, rotating between a variety of Asian cuisines. Transport your tastebuds with wonderfully complex Thai dishes that entangle light and fresh flavours with deep aromatic components.

Try traditional favourites, like melt-in-your-mouth beef in a massaman curry, or try innovative twists on Thai tastes and textures, like pork belly with caramel dressing and grapefruit salad. There's even a new Japanese menu expressing the delicate balance found in gourmet Japanese cuisine.



## CHEF'S TABLE

Chef's Table is an experience you'll never forget. Your evening starts with a cocktail and canapé reception hosted by the Executive Chef, followed by an exclusive tour of the galley. Once seated, the Executive Chef will introduce each course and its expertly matched wine. Bon Appétit! Bookings essential once onboard.

Facilities, services and entertainment vary by ship. Please refer to the Fleet Guide on p114 for more information.



Images used in this insert are render representations only and are subject to change.

A wide-angle photograph of a cruise ship's outdoor deck. The deck is made of light-colored wood and is furnished with numerous lounge chairs that have green and white checkered cushions. In the background, there are two large, dark-framed cabana structures with green curtains. To the right, a curved hot tub is visible. The sky is clear and blue, and a lush green island is visible in the distance.

# A WHOLE NEW WORLD

## Pacific Aria & Pacific Eden

---

The ships everyone has been talking about arrive in November 2015. Pacific Aria and Pacific Eden bring an intimate feel and more space to truly get away from it all. This is cruising like you've never seen it before.

PACIFIC  
ARIA  
—&—  
PACIFIC  
EDEN

---

# DIVE IN

Take a dip in Pacific Aria and Pacific Eden's two new pool areas. Ready to lounge?

---

## THE OASIS

Arguably P&O's best idea yet, we've revamped the adults-only Oasis with hanging chairs, cushioned cabanas and of course, the stunning ship's wake.



Images used in this insert are render representations only and are subject to change.

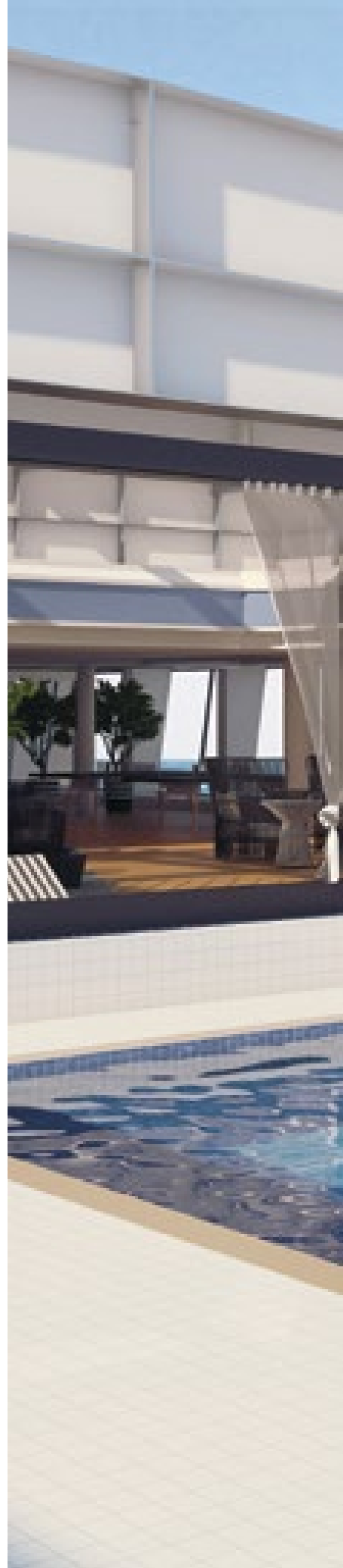

## TOP DECK POOL

Enjoy the climate controlled haven of the top deck pool. With understated decor and high end furnishings in a relaxed setting, the design brings the indoors, outdoors. And the retractable roof lets you relax during the day or enjoy live music and cocktails in the evening, no matter the weather.



# LOUNGES OF LEISURE

Whether you're looking for something low key or something social, Pacific Aria and Pacific Eden have a little something for everyone.

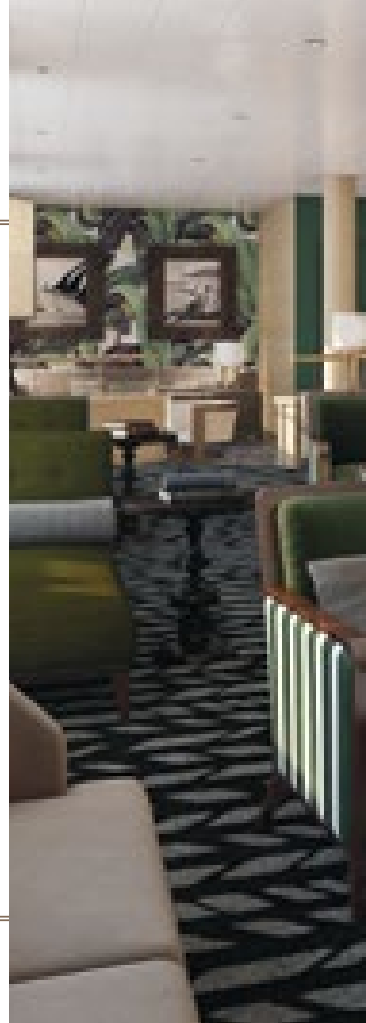



## OCEAN BAR

Like your living room but better, Ocean Bar features comfy chaise lounges with a really relaxed, homely vibe. There may even be live music or dancing later in the evening.

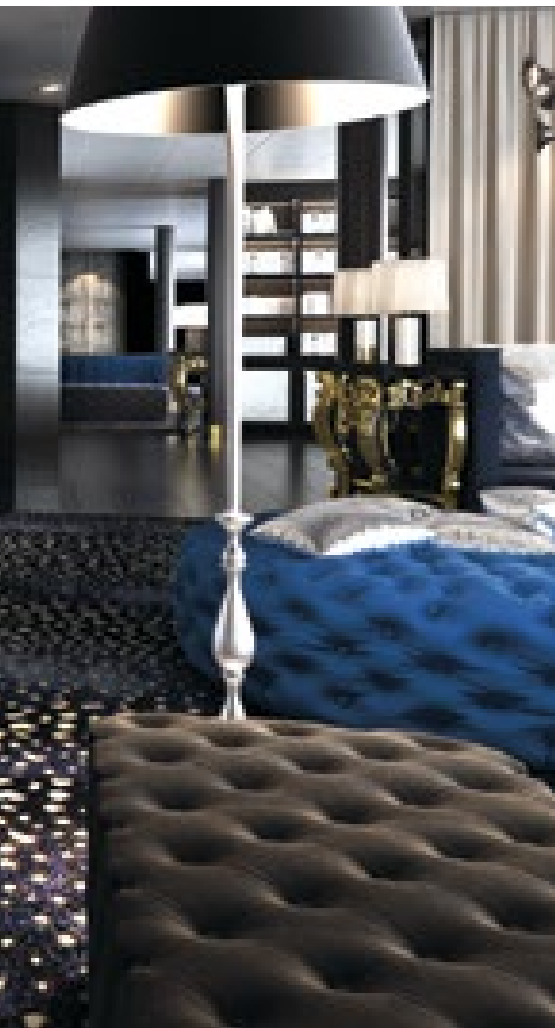

## THE BLUE ROOM

Head to the Blue Room for live music all day (and all night) long. With everything from Blues to RnB, jazz and funk, this isn't your typical cruise music. It's the perfect venue for a nightcap after one of our brand new Production Shows or themed parties.

Images used in this insert are render representations only and are subject to change.

PACIFIC  
ARIA  
—&—  
PACIFIC  
EDEN

# WELCOME HOME

The rooms onboard Pacific Aria and Pacific Eden are what dreams are made of. The new ships feature some of the most spacious rooms across the fleet, all with beautiful furnishings and modern decor. Plus Balcony Rooms, Suites and Penthouses all feature a spa bath.



## PACIFIC ARIA & PACIFIC EDEN PENTHOUSES

---

If luxury is your game, the Penthouses onboard Pacific Aria and Pacific Eden will do just fine. We've gone all out with a large spa bath, spacious bathroom, a walk-in wardrobe, dressing area, separate lounge room, dining area, kitchenette, private balcony and floor to ceiling windows. So, when do you check in?

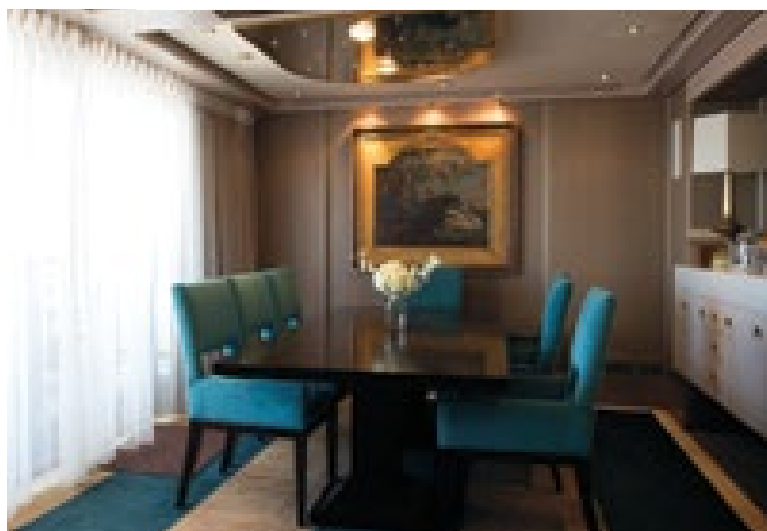

PACIFIC  
ARIA  
—&—  
PACIFIC  
EDEN

# FINER DINING

Pacific Aria & Pacific Eden offer a whole new level of gourmet.



## Dragon Lady

Dragon Lady boasts Pan Asian cuisine in an intimate, moody and mysterious setting. Featuring a fixed menu, guests can enjoy a sensual feast of Chinese, Thai, Indian or Japanese. Be seduced by the exotic menu inspired by Australians' passion for Authentic Asian cuisine.



# The Pantry



We've replaced the buffet! The Pantry is unlike anything you've seen on a cruise before. It offers interactive food court style dining through a range of individual outlets, in a relaxed café setting.

Enjoy freshly made food from every corner of the globe, including Mexican, fish & chips, curries, stir-fries and incredible desserts. Day or night, there's something for everyone in The Pantry.

Images used in this insert are render representations only and are subject to change.

# Waterfront Restaurant



Enjoy classic and cutting-edge Australian cuisine in a plush, modern surrounding inspired by natural Australia. We've used wooden details and soft colours throughout, complimented by panoramic windows and mood lighting to create a relaxed and welcoming environment day or night.

Images used in this insert are render representations only and are subject to change.

# ANGELO'S

---

Angelo's offers upscale Italian dining with a modern charm. This dinner only venue will feature a fixed menu in a classy, elegant environment.

The perfect setting to enjoy la dolce vita as you indulge in a meal to remember.







PACIFIC  
ARIA  
—&—  
PACIFIC  
EDEN

---

## COMPLIMENTS TO THE CHEF

---

The best seat in the house has had an upgrade. With plush, luxurious furnishings and an exclusive, private setting, this is the Chef's Table experience guests know and love, only better.

Enjoy your night of cocktails, canapés, wine pairings and a degustation menu that will completely blow you away. Hosted by the Executive Chef, this is an experience you won't want to miss.

Images used in this insert are render representations only and are subject to change.

# Salt grill

by luke mangan ■■■■



---

## Celebrity treatment for your taste buds

Sure to be a highlight of your holiday and the only Australian celebrity chef restaurant at sea, Salt grill is a truly unforgettable dining experience, and on Pacific Aria and Pacific Eden, it's even better. From the signature crab omelette to the famous liquorice parfait and newly designed interior, you'll see why Salt grill is one of Australia's finest dining experiences, in or out of the water.



Images used in this insert are render representations only and are subject to change.



## SPORTS

---

That's right, Pacific Aria and Pacific Eden have been fitted out with practice basketball and tennis courts! Head out with your toughest competitor, but keep your eye on the prize and don't get distracted by the ocean views.



## CINEMA

---

Some high class on the high seas. See a movie in our intimate cinema with beverage service while watching a new release or cult classic. Movies include synopsis, write up and critique so you get the full experience.



## CELLAR DOOR

---

Cellar Door features a full range of wines with tastings, master classes, vintage seminars, spirit tastings and guest wines. Just like the vineyard, without all the vines!



## OPEN KITCHEN

---

Learn to cook the delicious meals you've been enjoying onboard. Open Kitchen classes will teach you how to whip up dishes from a number of cuisines-then eat them! Better start practicing.



# The TROPHY CASE

(A.K.A. this is where we show off)

In case you didn't believe us when we told you we're the #1 cruise line in Australia, here's proof. Not to brag, but we've kind of cleaned up lately thanks to cruisers like you. We can't wait to see what this year has in store, so bring on 2015!



## **Most Trusted Brands IN AUSTRALIA**

- Reader's Digest 2013 -



## **Most Trusted Brands IN AUSTRALIA**

- Readers Digest 2014 -



## **Best Family Cruise Line**

- Out and About with Kids magazine 2013 -



## **Best Family Cruise Line**

- Out and About with Kids magazine 2014 -



## **Best Australia/ New Zealand Itineraries**

- Porthole Magazine 2013 -



## **Best Australia/ New Zealand Itineraries**

- Porthole Magazine 2014 -



## **Australian Superbrands List**

- 2012 -



## **Best Mid-Range Cruise Line**

- Cruise Passenger Magazine  
Readers' Choice Awards 2013 -



## **2nd Mid-Range Cruise Ship Pacific Dawn**

- Cruise Passenger Magazine  
Readers' Choice Awards 2013 -



## **3rd Mid-Range Cruise Ship Pacific Jewel**

- Cruise Passenger Magazine  
Readers' Choice Awards 2013 -

# ZONE OUT

## THE LITTLE THINGS

.....

If non-stop activities aren't your cup of tea, perhaps we can interest you in an actual cup of tea? Or maybe some quiet reading time in the Oasis is more your style? Whether you're sleeping in or saying hello to sunrise, it's the little moments of 'you' time that can make all the difference.

.....





## SPA TREATMENTS

Treat yourself at our onboard day spa. Unwind in the steam rooms, relax while getting a hot stone massage or even whiten your teeth to show off your permanent smile.

Not feeling quite prepped for the poolside? We've got you covered with body scrubs, and the full service range of a hair and beauty salon.



## RETAIL THERAPY

Whether it's window-shopping or a shopping spree, this floating marketplace is yours to discover. We're excited to announce Pandora has launched aboard Pacific Jewel! Now you'll find stunning jewellery alongside top brand fragrances, cosmetics, fashion and electronics. Plus save up to 50% off the RRP on selected products in our tax and duty free stores.



## THE OASIS <sup>INC</sup>

It's just like it sounds - a happy, peaceful escape that's all about down time, drinks and deckchairs. A child-free refuge, where the only soundtrack is the ship's soothing wake. The Oasis on Pacific Aria and Pacific Eden also includes a pool.



## BODY BALANCE

Stretch out and get in sync with a yoga class. Soak up the sun on a deckchair, cool off with a refreshing swim, or sweat it out at Bootcamp at Sea. It's your holiday, your way.

“ I loved the freedom to do as little or as much as I wanted to, the ability to just relax, unwind and have everything taken care of for me. It was a lovely way to have a holiday. ”

Simone, December 2013

FOR A SAMPLE OF  
BLISSFUL DAY SPA TREATMENTS  
ON OFFER, VISIT  
[POCRUISES.COM.AU/RELAX](http://POCRUISES.COM.AU/RELAX)

~ Tax and duty free shopping is not available on Australian coastal cruises except Queensland cruises featuring Willis Island.



.....  
Sleep in, zone out and leave  
the world behind.  
.....

# YOUR ROOM

*away from home*

## ROOM TO CHOOSE

No matter the make-up of your travelling party, there's a room to suit. Choose from twin, triple or quad share in Interior or Oceanview, or an affordable Balcony room. Even the Inter-Connecting rooms for families or groups come in a range of bedding combinations. Or, go for the high life on the high seas and stay in a Mini-Suite, Suite or Penthouse. Perks include balconies, spacious living areas, priority embarkation and more.



## COMFORT COMES STANDARD

With all the action on deck and ashore, it's nice to know there's a cosy, clean sanctuary with your name on it, equipped with everything you need. You'll find all of the luxuries of a hotel room like a comfy bed and ensuite, hairdryer and fluffy towels, wardrobe, personally-controlled air-conditioning, phone and flat screen TV. All serviced and spruced daily with a smile. You may not want to leave, and you don't have to!



## PACIFIC ARIA & PACIFIC EDEN

If you're travelling on Pacific Aria or Pacific Eden, you're in for some surprises. They feature some of the most spacious rooms across the fleet, all rooms feature newly renovated bathrooms and Balcony Rooms, Suites and Penthouses even feature a spa bath.

If you're looking for a whole new level of luxury, Pacific Aria and Pacific Eden Penthouses offer a large spa bath, spacious sitting area, dining room, private balcony and floor to ceiling windows for those sea views you just can't miss.



## GENUINE SERVICE

At P&O Cruises, our staff are what really set us apart from other holidays. Our room stewards are the best in the business, and because you'll have the same room steward for the whole cruise you'll get to know them personally. More than just servicing your room and answering your questions, it's the friendly face and personal greetings that make all the difference. For a little extra, try our special in-room services like pillow concierge, shoe shine and ironing service.



VIEW INTERACTIVE 360° IMAGES OF OUR MINI-SUITES AND SUITES AT [POCRUISES.COM.AU/ACCOMMODATION](http://POCRUISES.COM.AU/ACCOMMODATION)

**FREE**  
*Kids club*  
OPEN UNTIL LATE

*Our four age-specific Kids Clubs~ are included in your fare and stay open until late. They're jam packed with arts and crafts, music and sports activities plus much more. They'll make you wish you were a kid again.*



**TURTLE COVE**   
(2-6 YEAR OLDS)

*Movies and cartoons*  
*Arts & Crafts*  
*Sleepyheads Storytime*  
*Time to Shine Talent Show*

**SHARK SHACK**   
(7-10 YEAR OLDS)

*iPad activity program*  
*Music program*  
*LEGO® activity program*  
*Game shows*

**HQ**   
(11-14 YEAR OLDS)

*Broadshorts filmmaking*  
*Teen Jam music sessions*  
*Movies*  
*Dance classes*

**HQ+**   
(15-17 YEAR OLDS)

*All the activities found in HQ and more, designed to appeal to older teens.*

~Please note Kids Clubs are age-specific. It is recommended that children attend the club designated for their age group.

**MADE TO REMEMBER**

Go from homework to home run and feel like "Parents Of The Year". From kids vs. kids-at-heart laser tag, to enjoying an Island Adventure show together, there are loads of activities to share. Or take an optional Shore Tour and play some water sports or explore local villages and natural wonders. And when it's time for rest, our Inter-Connecting rooms mean everyone's close at hand but still has their own space. The only arguments will be over who gets the top bunk.

*Have a P&O Shore Tour booked? Your kids can still attend the Kids Clubs on port days so you can enjoy your tour, worry free.*

**NO PARENTS ALLOWED**

We have a whopping range of daily activities designed just for kids. It's a funland filled with all sorts of itching-to-tell-my-friends-back-home activities. Our Kids Club program has been designed with help from an early childhood academic and we limit the number of children onboard so everyone gets the attention they deserve.

At meal time, even the fussiest feeders will love the kids' menu options, family share platters at Waterfront Restaurant, and the kid's only dinner every night at Plantation Restaurant.

**DATE NIGHT EVERY NIGHT**

Our Kids Clubs stay open late but we also offer an even later child-minding service so date nights and down time are ready when you are.

OUR SCHOOL HOLIDAY CRUISES ARE ALWAYS A HIT. FIND OUT MORE AT [POCRUISES.COM.AU/FAMILIES](http://POCRUISES.COM.AU/FAMILIES)



*Watch out for the school holiday symbol on the cruise pages.*



We know kids love LEGO®, so we've created a dedicated LEGO® play zone in Shark Shack and a dedicated DUPLO® play zone in Turtle Cove. Plus Australia's only LEGO® Certified Professional Ryan McNaught joins us onboard throughout the year to host activities for the young and young at heart!



We know you'd rather your kids sit quietly and read a book and they'd rather drive a car in space with a giraffe. With P&O Edge Adventure Park^ you get the safety you want with the action they can't live without.

# .UNPLUG. -THE- family

.....  
LEAVE THE SCREENS AT HOME AND SPEND SOME QUALITY TIME FACE-TO-FACE.  
.....

Out & About  
with Kids  
.....  
2014 BEST OF  
FAMILY TRAVEL  
.....  
Winner

# THE ONLY WAY to GROUP HOLIDAY

Get the group back together because it's all about perks, parties and hassle-free fun when you're cruising with a group. And you can't beat the value for money with main meals, entertainment, stunning destinations and onboard activities all included in the one low cruise fare!

**-PERFECT FOR-**



**SPORTS GROUPS**



**WEDDINGS**



**BIRTHDAYS**



**HOLIDAYS  
WITH FRIENDS**



**FAMILY OCCASIONS  
& REUNIONS**

## why cruise in a GROUP?

### 1. TOO EASY

From your first enquiry to the event itself, it's all smooth sailing: a group specialist will look after all the nitty-gritty details.

### 2. CASH REWARD

Travel with a group of 16 or more guests in twin share rooms and receive a cash reward\* to the value of one guest's fare. Hello holiday spending money.

### 3. ONBOARD CREDIT OR EVENT PACKAGE

For cruises of 7 nights or more, choose from onboard credit^ or an event package^ with complimentary venue hire, a beer and wine welcome reception, a personalised group photo shoot and more.

### 4. PAY THE EASY WAY

We know group payment can be hard, so we've made it easy with each group member free to pay themselves by quoting the group booking code.

### 5. CLOSE AT HAND

We know it's important for everyone to be close at hand so we'll do our best to ensure everyone's rooms are close by (subject to availability).

### HAVE YOU HEARD?

We also offer packages for corporate meetings, conferences and incentives. Make your next company event one to remember!

Contact [mice@pocruises.com.au](mailto:mice@pocruises.com.au) for more information.



\*Maximum of 6 rewards applicable per group. Value of cash reward is based on the average value of the room category booked (excluding government fees and taxes).^To be eligible for onboard credit or an event package group bookings need to be set up at least 180 days prior to sailing date. Onboard credit amount varies depending on cruise length and will be added as a credit to guest's onboard account. Visit [pocruises.com.au/Groups](http://pocruises.com.au/Groups) and download the Groups Brochure for further details.

# P&O PERKS

– What you get on a P&O holiday –

## INCLUDED IN YOUR FARE

### ACCOMMODATION

- Private ensuite
- Wardrobe
- Air-conditioning with personal controls
- Telephone
- Flat screen TV
- Hairdryer
- Safety deposit box
- Suites and Penthouses have a living area and balcony
- Fridge\*

### DINING

#### BREAKFAST

- A la carte menu at Waterfront Restaurant
- Plantation Restaurant
- The Pantry

#### LUNCH

- A la carte menu at Waterfront Restaurant\*\*
- Plantation Restaurant
- The Pantry

#### DINNER

- Four course a la carte dining at Waterfront Restaurant
- Casual dining at Plantation Restaurant
- The Pantry

### ENTRY INTO ALL BARS, PUBS & NIGHTCLUBS

- The Dome (nightclub)
- The Orient (pub-style venue)
- Oasis (child-free, outdoor bar)
- MIX Cocktail Bar
- Connexions or Promenade
- Lido Pool Bar
- Charlie's Bar
- The Cafe
- Players Bar & Casino
- Splash swim-up bar
- Salt grill & Bar
- The Blue Room
- Ocean Bar

### ACTIVITIES

- Swimming pools
- Organised pool games
- Spas
- Fitness centre
- Jogging track
- A range of dance classes
- Trivia and game shows
- Organised crew vs guest games
- Karaoke
- Deck games: table tennis, deck chess, quoits, golf putting
- Cooking demonstrations
- Board games

### ENTERTAINMENT

- Production shows
- Guest entertainers and comedians
- Live music
- Cinema
- Party nights
- Laser light shows
- Big Screen (sports, recent release movies and more)
- Adults-only Sit Down Comedy Club
- Game shows

### FOR THE KIDS

- Four age-specific, supervised Kids Clubs open until late
- Turtle Cove (2 – 6 years)
- Shark Shack (7 – 10 years)
- HQ (11 – 14 years)
- HQ+ (15 – 17 years)
- Special theme parties
- Teen discos
- Games and sports
- Arts and craft
- Scavenger hunts
- Family production show\*
- Sleepyheads Storytime
- Kids dinner in Plantation Restaurant
- Playstation & Wii competitions
- iPad activity sessions
- Teen Jam\* (for budding musicians)
- Time to Shine\* (talent show)
- Dance classes

## OPTIONAL EXTRAS

### ACTIVITIES

- P&O Edge Adventure Park
- Yoga, Pilates, personal training, Bootcamp at Sea
- Wine and spirit tasting
- Cocktail, martini and coffee making classes
- Art and craft classes
- Race car simulators
- Jackpot bingo
- Casino with poker machines, roulette and blackjack^

### BARS, PUBS, NIGHTCLUBS & RESTAURANTS

- Drink purchases

### SHORE TOURS

- Over 600 Shore Tours to choose from

### SHOPPING

- Tax and duty free shopping including alcohol, perfume and cosmetics, fine jewellery and watches~
- Photo, video and Tech Store
- Essentials - for those essential items you may have left at home
- Art auctions
- Chocobloc
- Expressions Studio By Joe Craig professional photography

### FACILITIES AND SERVICES

- Internet cafe and WiFi
- Laundry services
- Late night child-minding (10:30pm to 1am)
- Snorkel, mask and fin hire

### DAY SPA

- Hair salon
- Facials
- Manicures and pedicures
- Swedish, hot stone and bamboo massage
- Special therapies including acupuncture, teeth whitening, botox and more

### MORE DINING OPTIONS

- Australia's only celebrity chef restaurant at sea, Salt grill by Luke Mangan
- Asian banquets at Luna
- Chef's Table
- Snacks at The Cafe
- Snacks at Charlie's Bar
- 24-hour room service
- New Zealand Natural ice-cream
- Angelo's
- Dragon Lady
- Snack options at The Grill

 = INCLUDED IN YOUR CRUISE FARE

Facilities, services and entertainment vary by ship. Please refer to the Fleet Guide on p114 for more information.  
~ Tax and duty free shopping is not available on Australian coastal cruises except Queensland cruises featuring Willis Island.  
^Due to gambling restrictions the casino does not operate on some cruises departing from Fremantle.  
\*\*Waterfront Restaurant is closed for lunch on some port days. <Available on cruises of seven nights or more.  
# Fridges are not available in Interior, Oceanview and Balcony Rooms on Pacific Aria and Pacific Eden.

## P&O SEA BREAKS

Use your holiday time wisely. With no flights, no hotels and no worries, your getaway begins as soon as you step onboard.

## P&O ISLANDS

Perfect for first time cruisers or those after a quick retreat to paradise, this is the best way to sample the Pacific Islands.

## P&O SEA AUSTRALIA

Take the scenic route, discover Australia's favourite coastal destinations and bask in the beauty of our famous natural wonders.

## P&O EXPLORER

The adventurous cruiser can immerse themselves in the sounds and cultures of destinations like Papua New Guinea, Solomon Islands, Samoa, New Zealand and more.

## P&O SEA ASIA

Explore Southeast Asia the easy way and cruise to some of the best ports in Thailand, Cambodia, Indonesia, Malaysia, Singapore and Vietnam from 7 to 18 nights.

## P&O MAIN EVENTS

Take your special event to sea and let us do the hard work. Enjoy Christmas, New Year's, Australia day and more in complete relaxation.



## DISCOVER ASIA at two speeds

*Soak up the local culture by day  
and relax with air-con and meals  
you can pronounce by night.  
See page 100 for more details.*





*Experience*  
**PAPUA NEW GUINEA**

*As seen in the New York Times 52 places to go in 2015. See page 96 for more details.*

# OUT OF THIS ~ WORLD ~ DESTINATIONS (BUT STILL ON THE MAP)



*Pioneers of the*  
**PACIFIC**

*We visit more Pacific Island ports than any other cruise line.*

# TOUR THE shores!

*Take a P&O Shore Tour and live like a local for the day*

## WE TAKE CARE OF EVERYTHING

---

Our Destination Team know the ports we visit back-to-front. They're available onboard and in port to answer your questions and coordinate your land adventures.

## ENGLISH-SPEAKING GUIDES

---

Our Shore Tours are led by the best available, local, English speaking guides who will help you make the most of your on land experience. Plus, they know the best places to eat, shop and have some fun.

## DON'T MISS THE BOAT

---

If you're on a P&O Cruises Shore Tour, you can relax and enjoy the adventure, knowing that the ship won't leave without you - even in the rare case of a tour delay.

## CRUISE WITH A CONSCIENCE

---

All our Shore Tours are developed in partnership with the indigenous land owners to ensure they benefit from our visits as much as our guests. We also engage professional ecologists to help us achieve a minimal social and environmental footprint.

## NO HIDDEN COSTS

---

Rest assured that the tour price includes all costs - no hidden entry fees, taxes or gratuities.



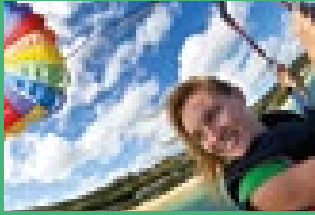

## ADVENTURE

We're talking unforgettable experiences and a whole new level of sightseeing.

- > Abseiling under waterfalls in Vila
- > Swim with great white sharks, sea lions and giant tuna in Port Lincoln
- > Parasailing on Moreton Island
- > Canyoning, camel safaris, jet skiing and much more.



## CULTURE AND HISTORY

Once-in-a-lifetime experiences with rich culture and historical significance.

- > Firewalking ceremonies in Fiji
- > World War II relics in Santo
- > Alotau Festival and Sing Sing
- > Traditional villages, cultural ceremonies, historic landmarks and much more.

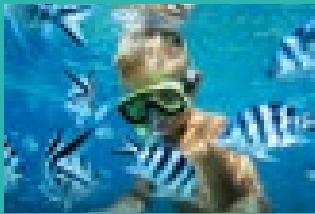

## WILDERNESS AND WILDLIFE

Experience natural treasures and prepare for some serious photo opps.

- > Swim in blue holes in Santo
- > Boiling mud, spouting geysers and glow worm grottos in New Zealand
- > Feed wild dolphins on Moreton Island
- > Whale watching, tree-top walks, eco-cruises and much more.



## FOOD, SHOPPING AND CITY TOURS

Gastronomes and gourmards, shopaholics and art appreciators, line up.

- > Traditional cooking classes in Lombok
- > Tasman Peninsula, Devonshire Tea and Chocolate Factory
- > Shopping tours - from Melbourne outlets to Ubud arts and crafts
- > City sights and town tours
- > Vineyards, olive groves, breweries, cheese producers and much more.



## SPORT AND RECREATION

Get your action fix while you see the sights.

- > 4WD safaris in Wellington
- > Deep-sea fishing tours in Vava'u
- > Spectacular snorkelling and scuba-diving
- > Quad-biking, horse-riding, cycling, golfing and much more.



## BEACH AND WATER

Discover a new world in, on and under the water.

- > Waterbom Park in Bali
- > Visit pristine Yejele Beach, Mare
- > Swim with the dolphins in Akaroa harbour
- > Take a Turtle Bay boating adventure
- > Whitewater rafting, kayaking, catamaran cruising, jet boating.

VIEW OUR FULL RANGE OF SHORE TOURS AT [POCRUISES.COM.AU/SHORETOURS](http://POCRUISES.COM.AU/SHORETOURS)

~ HOW TO CHOOSE YOUR ~  
**HOLIDAY**

# 1 PICK

## A HOLIDAY TYPE

We've divided our holidays into six categories to make it easy to choose the holiday that suits you.

### P&O SEA BREAKS

THE FASTEST WAY TO SLOW DOWN

### P&O ISLANDS

SLOW DOWN TO ISLAND TIME

### P&O EXPLORER

MORE TIME, MORE CULTURE,  
MORE ADVENTURE

### P&O SEA AUSTRALIA

AUSTRALIA'S FAVOURITE  
DESTINATIONS

### P&O SEA ASIA

DISCOVER A HASSLE-FREE  
SOUTHEAST ASIA

### P&O MAIN EVENTS

SPECIAL EVENTS  
AT SEA

# 2 CHOOSE

## YOUR DEPARTURE PORT

Cruise from Sydney, Brisbane, Cairns, Melbourne, Adelaide, Fremantle, Auckland and Singapore.

# 3 SELECT

## YOUR ROOM

Fares listed show the lowest grade for each room type. Upgrade your room or choose your preferred location from as little as \$3 per person, per day. To select a particular room or grade see our deck plans on page 116.

## READY TO BOOK?

See our 'How to Book' information on page 132 and you'll be on your way.

~ HOW TO CALCULATE YOUR ~

# FARE

HERE'S AN EXAMPLE BASED ON THE 7-NIGHT PACIFIC ISLAND HOPPER CRUISES W706 & E719 (REPRESENTATIVE ONLY).



### ROOM FOR TWO

Easy. Choose your room and look up the corresponding fare here.



### THREE'S COMPANY

The first two people each pay the twin share fare. The third person pays one flat fare for Interior or Oceanview rooms, found here.



### FOUR MORE

We've done the hard work for you. Choose your room and look up the corresponding fare here.

SHIP	Twin share pp from*				Extra 3rd/4th pp from*		Quad share pp from*	
	Interior	Ocean view	Balcony	Mini-Suite	Adult	Child	Interior	Ocean view
PACIFIC DAWN/JEWEL	\$1199	\$1299	\$1699	\$1999	\$399	\$279	\$799	\$849
PACIFIC EDEN/ARIA	\$1299	\$1399	\$1799	\$2599	\$399	\$339	\$849	\$899

\* Fares shown are based on W706 & E719. Higher fares may apply for other departures.

## SYMBOLS GUIDE

- TENDER PORT**- Anchors close to port and guests are ferried to land in smaller boats.
- MOTHERS DAY**- Indicates itineraries cruising over Mother's Day weekend
- EASTER**- Indicates itineraries cruising over Easter weekend
- FESTIVE CRUISE** - Indicates itineraries that cruise between Christmas and New Year's.
- SCHOOL HOLIDAY CRUISES** - check with your school for current dates.
- 5 SHIPS IN SYDNEY HARBOUR** - P&O's biggest celebration ever. Our new fleet in one harbour.
- 'SCENIC CRUISING'**- The ship doesn't stop but you'll have great views to look at.

## BOOK EARLY AND FEEL LIKE A VIP

Be one of the first 200 guests to book on any cruise departing from 14 November 2016 onwards and you'll receive an exclusive VIP Package, on the house! See page 4 for details.

## CRUISING SOLO

Special rates are available for guests occupying a room alone. Please contact your Travel Agent or P&O Cruises for more information.

## PACIFIC ARIA & PACIFIC EDEN

What's different? Our two new ships feature some exciting and innovative new features and offer a slightly different cruise experience than the other ships. Find out more about the new ships on p32 or turn to p114 for a guide to our entire fleet.



P&O SEA BREAKS

THE  
-FASTEST WAY-  
*to slow down*

PACK YOUR BAGS AND  
LEAVE EARTH FOR A FEW DAYS.

.....

We know you can't always get away as much as you'd like, but with P&O Sea Breaks, you can at least get away a little. If you've got a few days to spare, we've got a Sea Break for you. And with no flights, no traffic and no hotel check-in, you can enjoy your holiday as soon as you step onboard. No stress.

With the biggest range of short break cruises, whether you're headed somewhere or going nowhere, P&O Sea Breaks have it all.

.....



## -Plan your getaway-

- > 2-4 nights
- > Gourmet food
- > Affordable options
- > Outstanding itineraries
- > Unique destinations

**CLASSIC** 2-4 NIGHTS

**COMEDY** 3 NIGHTS

**FOOD AND WINE** 3 NIGHTS

**MUSIC** 3 NIGHTS

**WHITSUNDAYS** 4 NIGHTS

**HUNTER VALLEY** 4 NIGHTS

**MORETON ISLAND** 3-4 NIGHTS

**SUNSHINE COAST** 4 NIGHTS

**MORNINGTON  
PENINSULA** 4 NIGHTS

**MELBOURNE** 4 NIGHTS

**PORT LINCOLN** 4 NIGHTS

**KANGAROO ISLAND** 4 NIGHTS

**ESPERANCE** 4 NIGHTS







**EDEN** 4 NIGHTS

**MARGARET RIVER** 3 NIGHTS

FIND OUT MORE ABOUT OUR COMEDY  
AND FOOD & WINE PROGRAMS AT  
[POCRUISES.COM.AU/SEABREAKS](http://POCRUISES.COM.AU/SEABREAKS)

# DARE TO COMPARE

## THE 3 NIGHT HOLIDAY

	Hunter Valley	Melbourne	P&O Cruises
 AIR*	\$0	\$310	\$0
 ACCOMMODATION#	\$441	\$364	\$699
 TRANSPORTATION	\$35	\$131	\$0
 MEALS AND WINE^	\$333	\$215	\$39
 SHOW	\$110	\$128	INCLUDED & UNLIMITED
 PER PERSON	<b>\$919</b> \$306 PER DAY	<b>\$1,148</b> \$382 PER DAY	<b>\$738</b> \$246 PER DAY
<p>*Domestic air fares ex Sydney to Melbourne during the month of October 2015 flying Qantas. Rates and fares are based on AUD, twin occupancy, per person, inclusive of applicable taxes. #Hotel accommodation based on a standard room in 3 and 4-Star Hotels during the month of October 2015. P&amp;O Cruises \$699pp AUD fare based on the Category IF fare for an Interior Room on J715. ^Meal prices per regional guides. Assumes one bottle of wine for two people daily. P&amp;O wine is Rothsby Estate Sparkling Cuvee, Hunter Valley.</p>			<p>ALSO INCLUDED FREE WITH YOUR CRUISE ARE THEME EVENTS, &amp; ENRICHMENT PROGRAMS &amp; COURSES</p>



# CLASSIC

**2-3 NIGHTS**

**CAIRNS  
BRISBANE  
SYDNEY  
MELBOURNE**

## PERFECT FOR:

- > A quick midweek or weekend getaway
- > Uninterrupted 'you' time
- > A mini holiday escape

### Cairns Departures | 3 Nights

YEAR	DEPARTS	CRUISE	SHIP	ITINERARY
2016	11 Nov	E651	EDEN	Cairns, Hamilton Island, Brisbane

### Brisbane Departures | 2-3 Nights

YEAR	DEPARTS	CRUISE	SHIP	NIGHTS	ITINERARY
2015	23 Aug	J532	JEWEL	2	Brisbane, Sydney
	27 Nov	A548	ARIA	3	Brisbane roundtrip
2016	12 Apr	A616	ARIA	2	Brisbane, Sydney
	10 Nov	A647	ARIA	2	Brisbane, Sydney
2017	7 Mar	W712	DAWN	2	Brisbane, Sydney

### Sydney Departures | 2-3 Nights

YEAR	DEPARTS	CRUISE	SHIP	NIGHTS	ITINERARY
2015	23 Nov	P543N	PEARL	3	Sydney roundtrip
	25 Nov	A547	ARIA	2	Sydney, Brisbane
	8 Dec	J548Q	JEWEL	2	Sydney, Wilsons Promontory (Scenic Cruising), Melbourne
2016	14 Feb	E610	EDEN	2	Sydney, Wilsons Promontory (Scenic Cruising), Melbourne
	6 May	J622	JEWEL	3	Sydney roundtrip
	17 Jun	A628	ARIA	2	Sydney, Brisbane
	1 Dec	J647	JEWEL	2	Sydney, Wilsons Promontory (Scenic Cruising), Melbourne
2017	27 Dec	P655	PEARL	3	Sydney roundtrip
	2 Jun	J726	JEWEL	3	Sydney roundtrip

### Melbourne Departures | 2-3 Nights

YEAR	DEPARTS	CRUISE	SHIP	NIGHTS	ITINERARY
2016	13 Feb	J608N	JEWEL	2	Melbourne, Ben Boyd National Park (Scenic Cruising) Sydney
	19 Mar	E618	EDEN	2	Melbourne, Adelaide
2017	6 Feb	J707	JEWEL	2	Melbourne, Ben Boyd National Park (Scenic Cruising) Sydney
	15 Mar	A712	ARIA	2	Melbourne, Adelaide

**MOTHERS DAY CRUISE**

**FESTIVE CRUISE**

**5 SHIPS IN SYDNEY HARBOUR**

**SCHOOL HOLIDAYS**



# FOOD & WINE

**3 NIGHTS**

**BRISBANE  
SYDNEY  
MELBOURNE  
ADELAIDE  
FREMANTLE**

## DON'T MISS:

- > Demonstrations from celebrity chefs
- > The chance to compete in the Pacific Cook Off
- > Food and wine Master Classes

### Melbourne Departures | 3 Nights

YEAR	DEPARTS	CRUISE	SHIP
2016	19 Feb	E612	EDEN
	9 Dec	J649	JEWEL

### Brisbane Departures | 3 Nights

YEAR	DEPARTS	CRUISE	SHIP
2015	13 Jun	W523	DAWN
	8 Aug	W531	DAWN
2016	27 Jan	W606	DAWN
	29 Jan	A605	ARIA
	18 Mar	A611	ARIA
	11 Jun	W626	DAWN
	10 Sep	W639	DAWN
	30 Sep	A641	ARIA
2017	17 Dec	W655	DAWN
	24 Feb	E708	EDEN
	8 Apr	W716	DAWN
	28 Apr	E717	EDEN
10 Jun	W728	DAWN	

### Sydney Departures | 3 Nights

YEAR	DEPARTS	CRUISE	SHIP
2015	20 Jun	P523	PEARL
	4 Sep	P532	PEARL
	6 Nov	J543	JEWEL
2016	20 Nov	J545	JEWEL
	8 Jan	P602	PEARL
	11 Feb	E609	EDEN
	23 Apr	A618	ARIA
2017	22 Jul	P631	PEARL
	19 Aug	P635	PEARL
	12 Nov	A648	ARIA
2017	8 Jan	P702	PEARL
	31 Mar	J715	JEWEL

### Adelaide Departures | 3 Nights

YEAR	DEPARTS	CRUISE	SHIP
2016	25 Mar	E620	EDEN
2017	24 Mar	A715	ARIA

### Fremantle Departures | 3 Nights

YEAR	DEPARTS	CRUISE	SHIP
2016	22 Apr	E626	EDEN
	14 May	E630	EDEN
	4 Jun	E632	EDEN

SHIP	Twin share per person from*				Extra 3 <sup>rd</sup> /4 <sup>th</sup> per person from*		Quad share per person from*	
	Interior	Ocean view	Balcony	Suite/Mini-Suite	Adult	Child	Interior	Ocean view
PACIFIC DAWN/JEWEL	\$699	\$749	\$899	\$1199	\$399	\$399	\$549	\$579
PACIFIC EDEN/ARIA	\$799	\$849	\$999	\$1399	\$399	\$399	\$599	\$629

\*Fares shown are based on W655, W728, J649, J715, E708, E717, A648. Higher fares may apply for other departures.

\*Once this offer ends, the fare may be further increased or discounted. While a reasonable allocation of rooms has been set aside for the offer, if the allocation is sold, the fare may no longer be available. Fares are cruise only, per person in AUD based on occupancy as specified, inclusive of all taxes, fees and port expenses (which are subject to change). A 1.5% surcharge applies to credit card payments for direct bookings made via our call centre and website. Travel agents may charge additional fees - check with your travel agent. Some Oceanview rooms may have obstructed views, refer to the deck plans on page 116 for details. Contact your Travel Agent, visit pocruises.com.au or call 13 24 94 for details. Fares are subject to P&O Cruises Booking & Travel Conditions available on page 126, which guests will be bound by. Whilst all information is correct at time of publication, offers are subject to change or withdrawal. Carnival plc trading as P&O Cruises ABN 23 107 998 443.

SHIP	Twin share per person from*				Extra 3 <sup>rd</sup> /4 <sup>th</sup> per person from*		Quad share per person from*	
	Interior	Ocean view	Balcony	Suite/Mini-Suite	Adult	Child	Interior	Ocean view
PACIFIC DAWN/JEWEL	\$799	\$849	\$999	\$1299	\$399	\$399	\$599	\$629
PACIFIC EDEN/ARIA	\$499	\$549	\$879	\$1199	\$249	\$249	\$379	\$399

\*Fares shown are based on J726, A647, A712. Higher fares may apply for other departures.



# COMEDY

3-4 NIGHTS

CAIRNS  
BRISBANE  
SYDNEY  
MELBOURNE  
ADELAIDE

## CRUISING FAVOURITES:

- > Rub elbows with Australia's favourite comedians
- > Watch the Comedy Gala
- > Get insider tips from the pros at the Comedy Workshop
- > Take to the stage in the Comedy Wave Gong Show

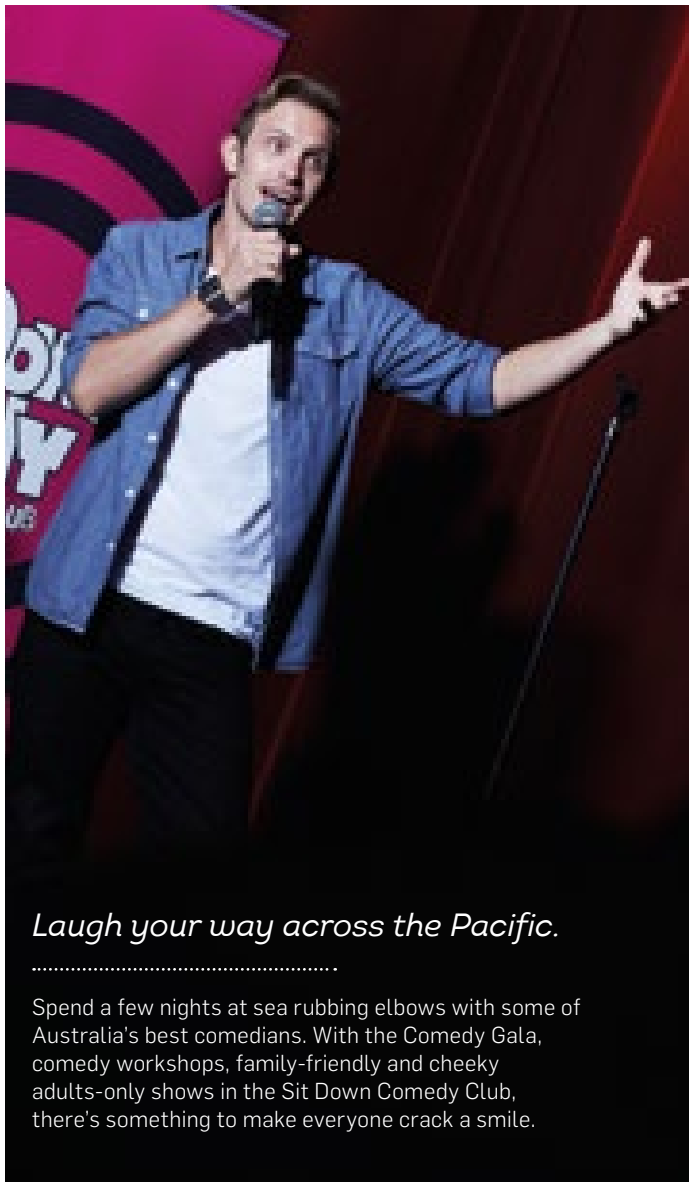

*Laugh your way across the Pacific.*

Spend a few nights at sea rubbing elbows with some of Australia's best comedians. With the Comedy Gala, comedy workshops, family-friendly and cheeky adults-only shows in the Sit Down Comedy Club, there's something to make everyone crack a smile.

### Sydney Departures | 3 Nights

YEAR	DEPARTS	CRUISE	SHIP
2015	17 Sep	J536	JEWEL
	9 Oct	J539	JEWEL
	27 Nov	J547	JEWEL
	4 Dec	E549	EDEN
2016	8 Feb	E608	EDEN
	26 Feb	J609P	JEWEL
	1 Apr	J616	JEWEL
	3 Jun	A624	ARIA
	10 Jun	A626	ARIA
	6 Aug	P633	PEARL
	16 Sep	P639	PEARL
2017	11 Nov	P647	PEARL
	2 Dec	P651	PEARL
	27 Jan	P706	PEARL
7 Apr	J717	JEWEL	

### Melbourne Departures | 3 Nights

YEAR	DEPARTS	CRUISE	SHIP
2015	10 Dec	J548R	JEWEL
2016	8 Jan	J602N	JEWEL
	16 Feb	E611	EDEN
	4 Mar	E614	EDEN

### Brisbane Departures | 3 Nights

YEAR	DEPARTS	CRUISE	SHIP
2015	5 Sep	W535N	DAWN
2016	21 May	W622	DAWN
	13 Aug	W635	DAWN
	28 Oct	A645	ARIA
	16 Dec	E655	EDEN
2017	4 Mar	W711	DAWN
	22 Apr	W719	DAWN
	20 May	W724	DAWN
1 Jul	W731	DAWN	

### Sydney to Auckland | 4 Nights

YEAR	DEPARTS	CRUISE	SHIP
2016	31 Jan	P607N	PEARL
2017	30 Jan	P707	PEARL

### Adelaide Departures | 3 Nights

YEAR	DEPARTS	CRUISE	SHIP
2016	1 Apr	E622	EDEN
2017	17 Mar	A713	ARIA
	31 Mar	A717	ARIA

### Cairns Departures | 3 Nights

YEAR	DEPARTS	CRUISE	SHIP
2016	22 Oct	E648	EDEN

SHIP	Twin share per person from*				Extra 3 <sup>rd</sup> /4 <sup>th</sup> per person from*		Quad share per person from*	
	Interior	Ocean view	Balcony	Suite/Mini-Suite	Adult	Child	Interior	Ocean view
PACIFIC DAWN/JEWEL	\$699	\$749	\$899	\$1199	\$399	\$399	\$549	\$579
PACIFIC EDEN/ARIA	\$799	\$849	\$999	\$1399	\$399	\$399	\$599	\$629

\* Fares shown are based on W711, W724, A645, E655. Higher fares may apply for other departures.

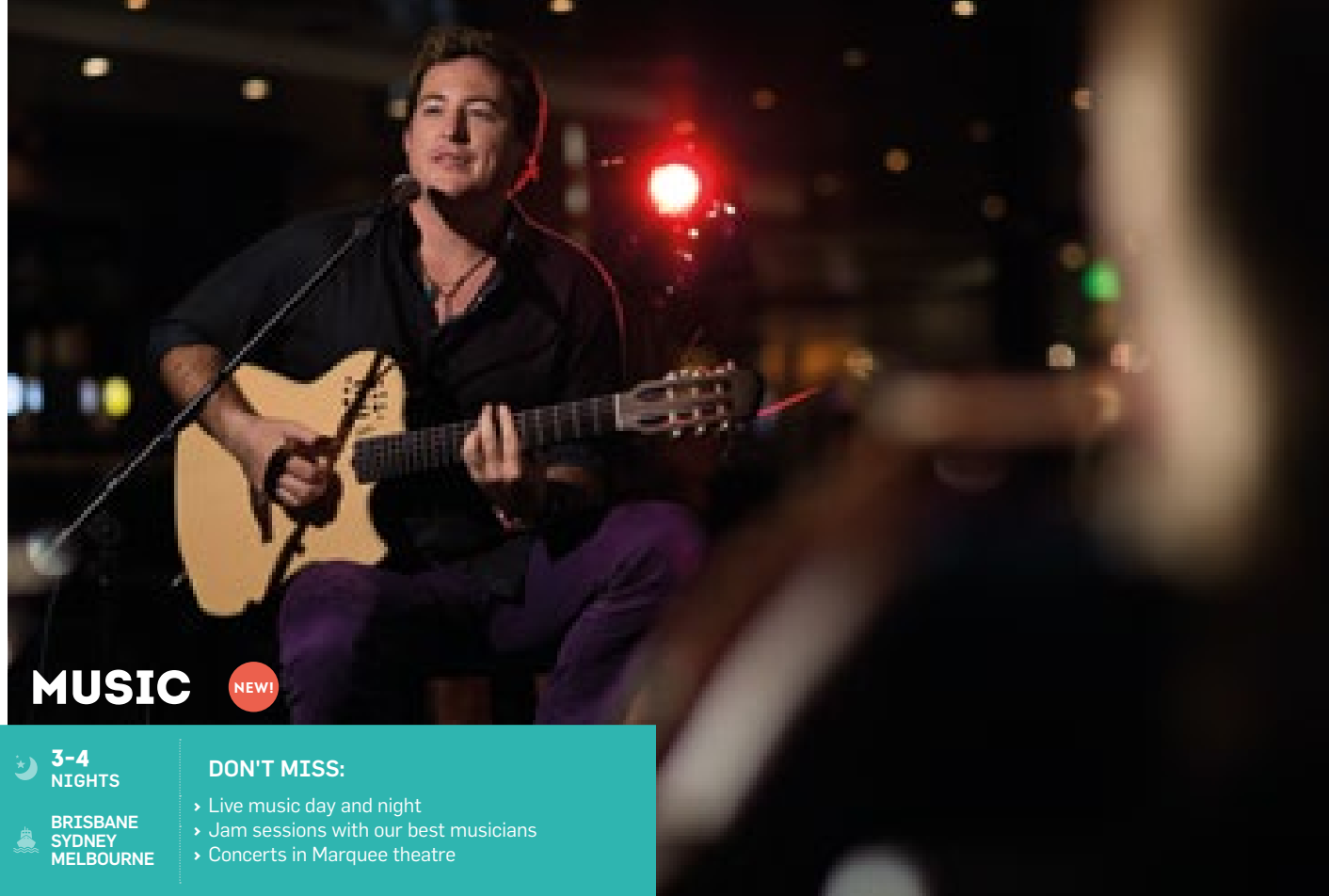

# MUSIC

NEW!

3-4 NIGHTS

BRISBANE  
SYDNEY  
MELBOURNE

## DON'T MISS:

- > Live music day and night
- > Jam sessions with our best musicians
- > Concerts in Marquee theatre

### Brisbane Departures | 3 Nights

YEAR	DEPARTS	CRUISE	SHIP	ITINERARY	THEME
2016	19 Nov	W650	DAWN	Brisbane Roundtrip	Rock

### Melbourne Departures | 3 Nights

YEAR	DEPARTS	CRUISE	SHIP	ITINERARY	THEME
2017	24 Feb	A709	ARIA	Melbourne Roundtrip	Blues

### Sydney Departures | 3-4 Nights

YEAR	DEPARTS	CRUISE	SHIP	NIGHTS	ITINERARY	THEME
2016	22 Apr	J620	JEWEL	4	Sydney Roundtrip	Rock
	10 Jun	J626	JEWEL	4	Sydney Roundtrip	Blues
	4 Nov	P645	PEARL	3	Sydney Roundtrip	Blues
2017	17 Mar	J713	JEWEL	3	Sydney Roundtrip	Rock

## Music to your ears

Who doesn't love music? Get your fill on a Music cruise with live music day and night, jam sessions with the musicians and massive concerts in the Marquee. Then test your music I.Q. with our Live Music Quiz, or ask the musicians your burning questions during a Q&A session.



SHIP	Twin share per person from*				Extra 3 <sup>rd</sup> /4 <sup>th</sup> per person from*		Quad share per person from*	
	Interior	Ocean view	Balcony	Suite/Mini-Suite	Adult	Child	Interior	Ocean view
PACIFIC DAWN/JEWEL	\$699	\$749	\$899	\$1199	\$399	\$399	\$549	\$579
PACIFIC EDEN/ARIA	\$799	\$849	\$999	\$1399	\$399	\$399	\$599	\$629

\*Fares shown are based on W650, J713, A709. Higher fares may apply for other departures.

\*Once this offer ends, the fare may be further increased or discounted. While a reasonable allocation of rooms has been set aside for the offer, if the allocation is sold, the fare may no longer be available. Fares are cruise only, per person in AUD based on occupancy as specified, inclusive of all taxes, fees and port expenses (which are subject to change). A 1.5% surcharge applies to credit card payments for direct bookings made via our call centre and website. Travel agents may charge additional fees - check with your travel agent. Some Oceanview rooms may have obstructed views, refer to the deck plans on page 116 for details. Contact your Travel Agent, visit pocruises.com.au or call 13 24 94 for details. Fares are subject to P&O Cruises Booking & Travel Conditions available on page 126, which guests will be bound by. Whilst all information is correct at time of publication, offers are subject to change or withdrawal. Carnival plc trading as P&O Cruises ABN 23 107 998 443.

# WHITSUNDAYS FROM BRISBANE

4 NIGHTS

1 PORT

BRISBANE

## P&O RECOMMENDS:

- > Snorkelling Knuckle Reef
- > Ocean Rafting on a high speed RIB (Rigid Inflatable Boat)



### Brisbane Departures | 4 Nights

Brisbane, Airlie Beach<sup>A</sup>, Brisbane

YEAR	DEPARTS	CRUISE	SHIP
2015	2 Jun	W521P	DAWN
	8 Sep	W535P	DAWN
	3 Oct	W539	DAWN
	17 Nov	W545	DAWN
2016	24 May	W623	DAWN
	13 Sep	W640	DAWN
	8 Oct	W644	DAWN
	22 Nov	W651	DAWN
2017	21 Jan	W704	DAWN ☹️
	28 Mar	W714	DAWN
	11 Apr	W717	DAWN ☹️
	25 Apr	W720	DAWN
	23 May	W725	DAWN
	4 Jul	W732	DAWN ☹️

### Brisbane Departures | 4 Nights

Brisbane, Hamilton Island<sup>A</sup>, Brisbane

YEAR	DEPARTS	CRUISE	SHIP	NEW!
2016	12 Feb	A607	ARIA	
	28 Mar	A613	ARIA ☹️	
	13 Oct	A643	ARIA	
2017	12 Jan	E703	EDEN ☹️	
	27 Feb	E709	EDEN	
	1 May	E718	EDEN	

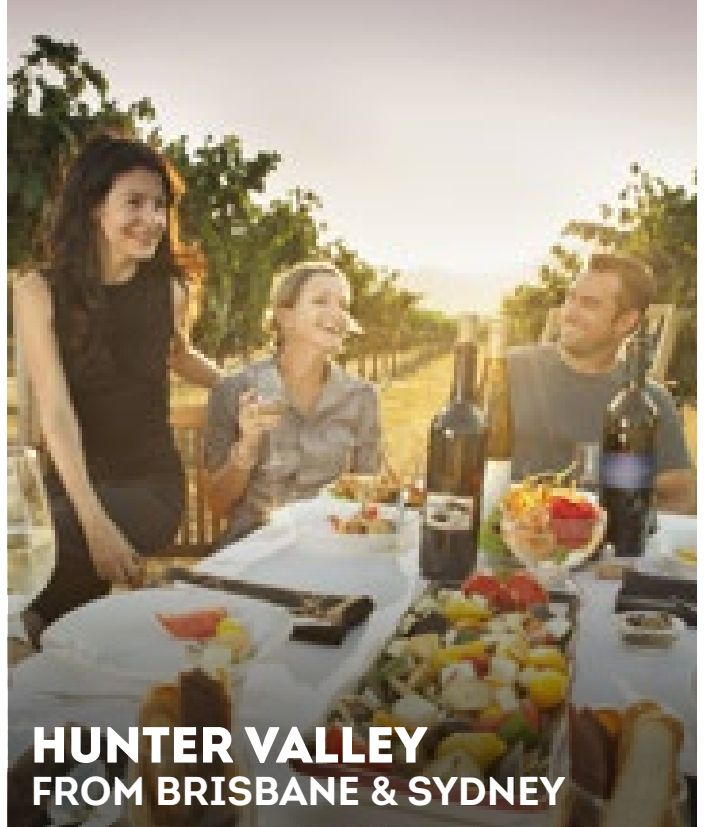

# HUNTER VALLEY FROM BRISBANE & SYDNEY

4 NIGHTS

1 PORT

BRISBANE  
SYDNEY

## HUNTER VALLEY MUST DO'S:

- > Feast on local produce at the Margan Estate long table lunch
- > A quad bike ride on the highest sand dunes in the southern hemisphere
- > Quintessential Hunter Valley Food & Wine trail

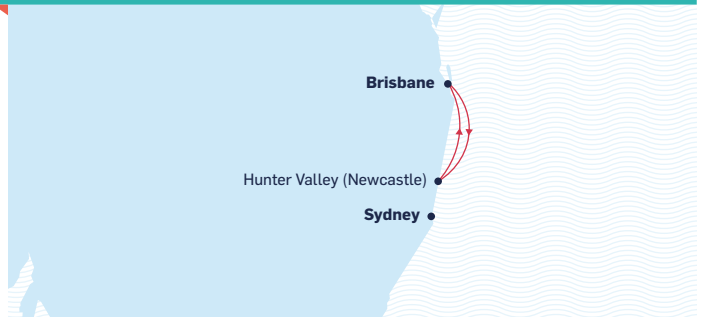

### Brisbane Departures | 4 Nights

YEAR	DEPARTS	CRUISE	SHIP	ITINERARY
2016	29 Feb	A609	ARIA	Brisbane, Hunter Valley (Newcastle) <sup>A</sup> , Brisbane

### Sydney Departures | 4 Nights

YEAR	DEPARTS	CRUISE	SHIP	ITINERARY
2015	23 Nov	J546	JEWEL	Sydney, Hunter Valley (Newcastle) <sup>A</sup> , Sydney Harbour, Sydney 🌟

5 SHIPS IN SYDNEY HARBOUR

SCHOOL HOLIDAYS

SHIP	Twin share per person from*				Extra 3 <sup>rd</sup> /4 <sup>th</sup> per person from*		Quad share per person from*	
	Interior	Ocean view	Balcony	Suite/Mini-Suite	Adult	Child	Interior	Ocean view
PACIFIC DAWN	\$799	\$849	\$1099	\$1299	\$399	\$399	\$599	\$629
PACIFIC EDEN/ARIA	\$899	\$949	\$1199	\$1699	\$399	\$399	\$649	\$679

\* Fares shown are based on W651, W714, W720, W725, E709, E718. Higher fares may apply for other departures.

SHIP	Twin share per person from*				Extra 3 <sup>rd</sup> /4 <sup>th</sup> per person from*		Quad share per person from*	
	Interior	Ocean view	Balcony	Suite/Mini-Suite	Adult	Child	Interior	Ocean view
PACIFIC JEWEL	\$749	\$799	\$999	\$1249	\$349	\$349	\$549	\$579
PACIFIC ARIA	\$849	\$899	\$1199	\$1749	\$449	\$449	\$649	\$679

\* Fares shown are based on J546, A609. Higher fares may apply for other departures.

# MORETON ISLAND FROM BRISBANE & SYDNEY

3-4 NIGHTS

1 PORT

BRISBANE SYDNEY

## CRUISING FAVOURITES:

- › Snorkelling the ship wrecks, home to over 200 species of fish
- › Hand feed wild dolphins
- › Bugs on the Beach seafood feast

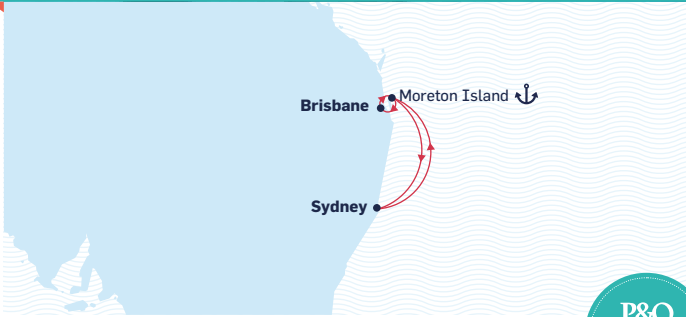

## WILD DOLPHIN FEEDING

The only place in all of Australia where you can hand feed wild dolphins. Supervised by a marine biologist, there is a limit to feedings allowed per day and the size of fish changes depending on how much the dolphins have eaten.



### Sydney Departures | 4 Nights

Sydney, Moreton Island<sup>A</sup>, Sydney

YEAR	DEPARTS	CRUISE	SHIP	
2015	23 Jun	P524	PEARL	
	15 Aug	P530N	PEARL	
	3 Sep	J534	JEWEL	
	17 Sep	P534	PEARL	
	30 Sep	P536N	PEARL	
	6 Nov	P540	PEARL	
	19 Nov	P542N	PEARL	
	9 Dec	P545P	PEARL	
	13 Dec	P545Q	PEARL	
	2016	17 Jan	E603	EDEN
		21 Jan	E604	EDEN
		27 Jan	P606N	PEARL
29 Feb		J610N	JEWEL	
28 Mar		J615N	JEWEL	
4 Apr		J617	JEWEL	
18 Apr		J619	JEWEL	
5 May		A620	ARIA	
19 May		A622	ARIA	
6 Jun	A625	ARIA		
7 Jul	P629	PEARL		
16 Sep	J636	JEWEL		
29 Sep	P641	PEARL		

### Sydney Departures | 4 Nights

Sydney, Moreton Island<sup>A</sup>, Sydney

YEAR	DEPARTS	CRUISE	SHIP	
2016	8 Oct	J639	JEWEL	
	7 Nov	P646	PEARL	
	13 Nov	J644	JEWEL	
	17 Nov	J645	JEWEL	
	28 Nov	P650	PEARL	
	10 Dec	A651	ARIA	
	13 Dec	P653	PEARL	
	2017	9 Jan	A702	ARIA
		13 Jan	A703	ARIA
		13 Mar	J712	JEWEL
3 Apr		J716	JEWEL	
20 Apr	J719	JEWEL		
4 May	J721	JEWEL		
18 May	J723	JEWEL		
22 May	J724	JEWEL		
29 Jun	J729	JEWEL		

### Brisbane Departures | 3-4 Nights

Brisbane, Moreton Island<sup>A</sup>, Brisbane

YEAR	DEPARTS	CRUISE	NIGHTS	SHIP
2016	6 Jan	W602	3	DAWN
	8 Mar	W612	4	DAWN
	1 Apr	A614	4	ARIA

### SCHOOL HOLIDAYS

SHIP	Twin share per person from*				Extra 3 <sup>rd</sup> /4 <sup>th</sup> per person from*		Quad share per person from*	
	Interior	Ocean view	Balcony	Suite/Mini-Suite	Adult	Child	Interior	Ocean view
PACIFIC JEWEL/PEARL/DAWN	\$799	\$849	\$1099	\$1299	\$399	\$399	\$599	\$629
PACIFIC EDEN/ARIA	\$999	\$1049	\$1299	\$1799	\$399	\$399	\$699	\$729

\*Fares shown are based J644, J712, J716, J724, A651. Higher fares may apply for other departures.

\*Once this offer ends, the fare may be further increased or discounted. While a reasonable allocation of rooms has been set aside for the offer, if the allocation is sold, the fare may no longer be available. Fares are cruise only, per person in AUD based on occupancy as specified, inclusive of all taxes, fees and port expenses (which are subject to change). A 1.5% surcharge applies to credit card payments for direct bookings made via our call centre and website. Travel agents may charge additional fees - check with your travel agent. Some Oceanview rooms may have obstructed views, refer to the deck plans on page 116 for details. Contact your Travel Agent, visit pocruises.com.au or call 13 24 94 for details. Fares are subject to P&O Cruises Booking & Travel Conditions available on page 126, which guests will be bound by. Whilst all information is correct at time of publication, offers are subject to change or withdrawal. Carnival plc trading as P&O Cruises ABN 23 107 998 443. <sup>A</sup> If your cruise is unable to visit the destination because of unforeseen circumstances such as weather, civil unrest, or mechanical issues we will endeavour to visit an alternative destination deemed safe by the Captain.



## SUNSHINE COAST FROM SYDNEY

- 4 NIGHTS**
- 1 PORT**
- SYDNEY**

### P&O RECOMMENDS:

- › For a once-in-a-lifetime experience, swim with humpback whales on their migration path
- › Take a day trip to Noosa and visit the Eumundi Markets
- › Stand up paddle boarding on the stunning coastline



### Sydney Departures | 4 Nights

Sydney, Sunshine Coast (Mooloolaba)<sup>A</sup>, Sydney

YEAR	DEPARTS	CRUISE	SHIP	YEAR	DEPARTS	CRUISE	SHIP
2015	16 Jul	P527	PEARL	2016	13 Jun	A627	ARIA
	19 Aug	P530P	PEARL		2 Sep	P637	PEARL
	4 Oct	P536P	PEARL		24 Nov	P649	PEARL
					14 Dec	A652	ARIA

SHIP	Twin share per person from*				Extra 3 <sup>rd</sup> /4 <sup>th</sup> per person from*		Quad share per person from*	
	Interior	Ocean view	Balcony	Suite/Mini-Suite	Adult	Child	Interior	Ocean view
PACIFIC PEARL	\$899	\$949	\$1299	\$1399	\$399	\$399	\$649	\$679
PACIFIC ARIA	\$899	\$949	\$1199	\$1699	\$399	\$399	\$649	\$679

\* Fares shown are based on P649 and A652. Higher fares may apply for other departures.

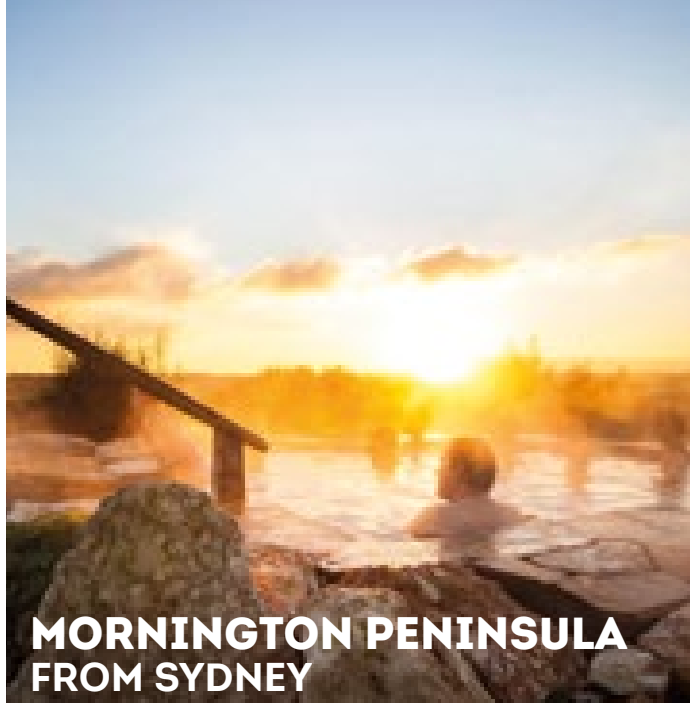

## MORNINGTON PENINSULA FROM SYDNEY

- 4 NIGHTS**
- 1 PORT**
- SYDNEY**

### DON'T MISS:

- › Peninsula Hot Springs, one of only three naturally heated hot springs in Australia
- › Boutique paddock to plate food and wine experience at Green Olive



## PENINSULA HOT SPRINGS

The Peninsula Hot Springs are a labour of love turned local secret. One of only three naturally heated hot springs in Australia, there are 28+ open pools with different themes and temperatures.

### Sydney Departures | 4 Nights

YEAR	DEPARTS	CRUISE	SHIP	ITINERARY
2016	28 Jan	E606	EDEN	Sydney, Mornington Peninsula <sup>A</sup> , Sydney
	4 Mar	J611N	JEWEL	Sydney, Mornington Peninsula <sup>A</sup> , Sydney
2017	16 Feb	J709	JEWEL	Sydney, Mornington Peninsula <sup>A</sup> , Sydney

SHIP	Twin share per person from*				Extra 3 <sup>rd</sup> /4 <sup>th</sup> per person from*		Quad share per person from*	
	Interior	Ocean view	Balcony	Suite/Mini-Suite	Adult	Child	Interior	Ocean view
PACIFIC JEWEL	\$899	\$949	\$1199	\$1399	\$399	\$399	\$649	\$679
PACIFIC EDEN	\$899	\$949	\$1199	\$1799	\$399	\$399	\$649	\$679

\* Fares shown are based on J709 and E606. Higher fares may apply for other departures.



## MELBOURNE FROM SYDNEY & ADELAIDE

**4 NIGHTS**  
**1 PORT**  
**SYDNEY ADELAIDE**

### MELBOURNE MUST DO'S:

- › Take in the local cafe scene and enjoy a cup of coffee
- › Shop up a storm on a guided tour
- › Visit St. Kilda, Fitzroy or Brunswick



### Adelaide Departures | 4 Nights

YEAR	DEPARTS	CRUISE	SHIP	NIGHTS	ITINERARY
2016	28 Mar	E621	EDEN	4	Adelaide, Melbourne <sup>^</sup> , Adelaide
2017	27 Mar	A716	ARIA	4	Adelaide, Melbourne <sup>^</sup> , Adelaide

### Sydney Departures | 4 Nights

YEAR	DEPARTS	CRUISE	SHIP	NIGHTS	ITINERARY
2016	24 Mar	J614N	JEWEL	4	Sydney, Melbourne <sup>^</sup> , Sydney

### EASTER CRUISE

SHIP	Twin share per person from*				Extra 3 <sup>rd</sup> /4 <sup>th</sup> per person from*		Quad share per person from*	
	Interior	Ocean view	Balcony	Suite/Mini-Suite	Adult	Child	Interior	Ocean view
PACIFIC JEWEL	\$899	\$949	\$1199	\$1449	\$399	\$399	\$649	\$679
PACIFIC EDEN/ARIA	\$899	\$949	\$1199	\$1699	\$399	\$399	\$649	\$679

\*Fares shown are based on J614N and A716. Higher fares may apply for other departures.

\*Once this offer ends, the fare may be further increased or discounted. While a reasonable allocation of rooms has been set aside for the offer, if the allocation is sold, the fare may no longer be available. Fares are cruise only, per person in AUD based on occupancy as specified, inclusive of all taxes, fees and port expenses (which are subject to change). A 1.5% surcharge applies to credit card payments for direct bookings made via our call centre and website. Travel agents may charge additional fees - check with your travel agent. Some Oceanview rooms may have obstructed views, refer to the deck plans on page 116 for details. Contact your Travel Agent, visit pocruises.com.au or call 13 24 94 for details. Fares are subject to P&O Cruises Booking & Travel Conditions available on page 126, which guests will be bound by. Whilst all information is correct at time of publication, offers are subject to change or withdrawal. Carnival plc trading as P&O Cruises ABN 23 107 998 443. <sup>^</sup> If your cruise is unable to visit the destination because of unforeseen circumstances such as weather, civil unrest, or mechanical issues we will use every endeavour to visit an alternative destination deemed safe by the Captain.



## PORT LINCOLN FROM ADELAIDE

**4 NIGHTS**  
**1 PORT**  
**ADELAIDE**

### ONCE-IN-A-LIFETIME EXPERIENCES:

- › Go cage diving with great white sharks (not available with any other cruise line)
- › Swim with sea lions or tuna, a truly extraordinary experience
- › Take a Coffin Bay oyster cruise and enjoy oysters harvested fresh that morning



### Adelaide Departures | 4 Nights

YEAR	DEPARTS	CRUISE	SHIP	ITINERARY
2016	21 Mar	E619	EDEN	Adelaide, Port Lincoln <sup>^</sup> , Adelaide
	4 Apr	E623	EDEN	Adelaide, Port Lincoln <sup>^</sup> , Adelaide
2017	20 Mar	A714	ARIA	Adelaide, Port Lincoln <sup>^</sup> , Adelaide

SHIP	Twin share per person from*				Extra 3 <sup>rd</sup> /4 <sup>th</sup> per person from*		Quad share per person from*	
	Interior	Ocean view	Balcony	Suite/Mini-Suite	Adult	Child	Interior	Ocean view
PACIFIC EDEN/ARIA	\$899	\$949	\$1199	\$1699	\$399	\$399	\$649	\$679

\*Fares shown are based on A714. Higher fares may apply for other departures.



## MARGARET RIVER FROM FREMANTLE

3 NIGHTS

1 PORT

FREMANTLE

### CRUISING FAVOURITES:

- › Visit Gabriel Chocolate - a bean to bar, single-origin chocolate factory
- › Explore the stunning Ngilgi Cave

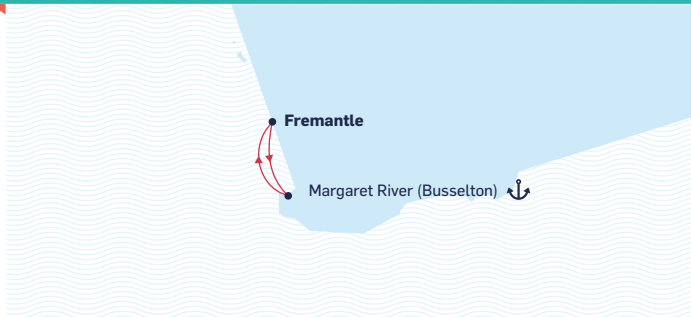

Fremantle Departure | 3 Nights

YEAR	DEPARTS	CRUISE	SHIP	ITINERARY
2016	29 Apr	E628	EDEN	Fremantle, Margaret River (Busselton) <sup>A</sup> , Fremantle



## ARAVINA ESTATE

Arguably the best degustation menu in Australia, Aravina Estate is a foodie haven. With over 180 acres, 64 of which are devoted to vines for Cabernet Sauvignon, Merlot, Shiraz, Tempranillo, Malbec, Sauvignon Blanc, Semillon, Chenin Blanc and Chardonnay. Plus, check out the owner's collection of vintage sports cars in pristine condition.

SHIP	Twin share per person from*				Extra 3 <sup>rd</sup> /4 <sup>th</sup> per person from*		Quad share per person from*	
	Interior	Ocean view	Balcony	Suite/Mini-Suite	Adult	Child	Interior	Ocean view
PACIFIC EDEN	\$799	\$849	\$1049	\$1549	\$399	\$399	\$599	\$629

- Fares shown are based on E628. Higher fares may apply for other departures.

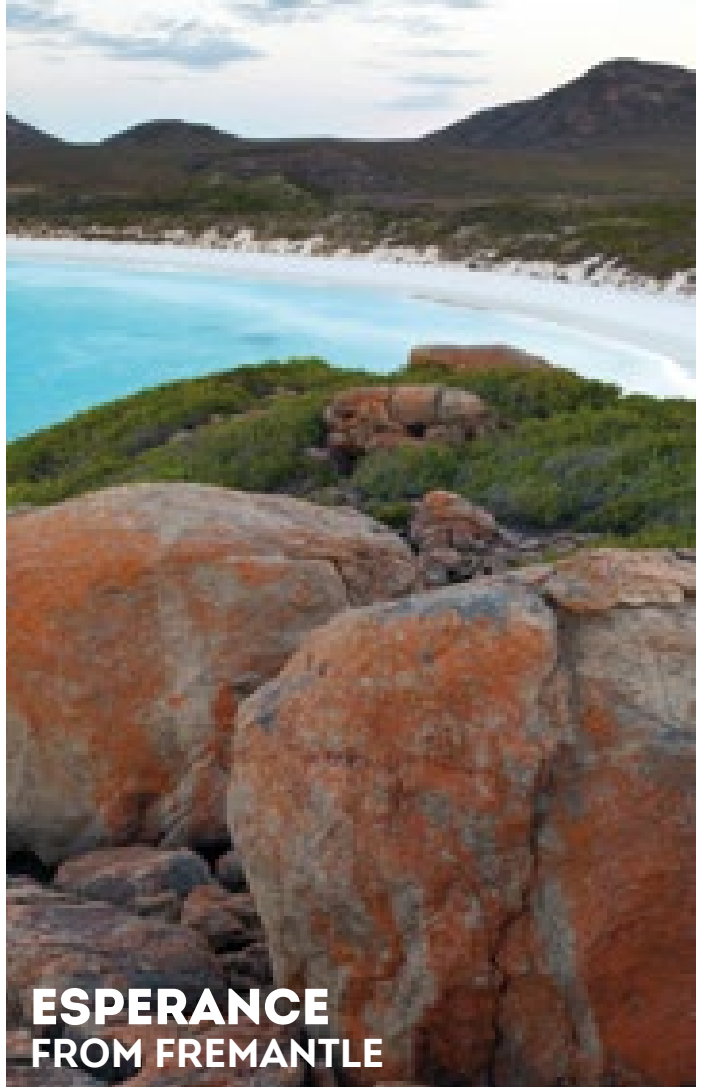

## ESPERANCE FROM FREMANTLE

4 NIGHTS

1 PORT

FREMANTLE

### NATURAL BEAUTY:

- › Visit 200 million year old Cape Le Grand National Park
- › Explore the 105 granite islands in the Recherche Archipelago

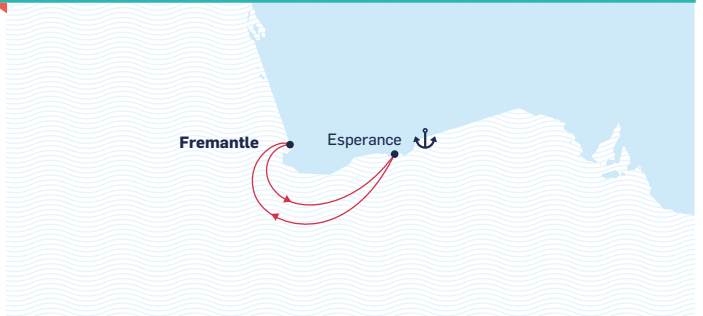

Fremantle Departure | 4 Nights

YEAR	DEPARTS	CRUISE	SHIP	ITINERARY
2016	25 Apr	E627	EDEN	Fremantle, Esperance <sup>A</sup> , Fremantle

SHIP	Twin share per person from*				Extra 3 <sup>rd</sup> /4 <sup>th</sup> per person from*		Quad share per person from*	
	Interior	Ocean view	Balcony	Suite/Mini-Suite	Adult	Child	Interior	Ocean view
PACIFIC EDEN	\$899	\$949	\$1199	\$1749	\$399	\$399	\$649	\$679

- Fares shown are based on E627. Higher fares may apply for other departures.



# KANGAROO ISLAND FROM MELBOURNE

IMAGE CREDIT: SATC

4 NIGHTS

1 PORT

MELBOURNE

## P&O'S TOP 3:

- > Make friends with Australian Sea Lions in Seal Bay Conservation Park
- > Head west to geological wonders at Remarkable Rocks
- > Organic food and wine festivals by local farmers



## The Wild Wild South

Kangaroo Island is home to a thriving wildlife population, though not all are of the kangaroo variety. Home to everything from sea lions to penguins, animal lovers won't be going home empty sighted. Plus, Kangaroo Island is also the gourmand's destination of choice. Sample the culinary delights of this diverse community from local honey, cheese, olive oil and wine to freshwater crayfish.

### Melbourne Departures | 4 Nights

Melbourne, Kangaroo Island<sup>A</sup>, Melbourne

YEAR	DEPARTS	CRUISE	SHIP
2016	7 Mar	E615	EDEN
	15 Mar	E617	EDEN
2017	28 Jan	J705	JEWEL
	20 Feb	A708	ARIA
	27 Feb	A710	ARIA

SHIP	Twin share per person from*				Extra 3 <sup>rd</sup> /4 <sup>th</sup> per person from*		Quad share per person from*	
	Interior	Ocean view	Balcony	Suite/Mini-Suite	Adult	Child	Interior	Ocean view
PACIFIC JEWEL	\$899	\$949	\$1199	\$1399	\$399	\$399	\$649	\$679
PACIFIC EDEN/ARIA	\$899	\$949	\$1199	\$1699	\$399	\$399	\$649	\$679

\*Fares shown are based on J705, A708, A710. Higher fares may apply for other departures.



# EDEN FROM MELBOURNE

NEW!

4 NIGHTS

1 PORT

MELBOURNE

## P&O'S TOP 3:

- > Visit Wheelers Oyster farm
- > Cruise the scenic bays and beaches of Twofold Bay
- > Meet a local Bega farmer for an insight into the proud tradition of cheese making



### Melbourne Departures | 4 Nights

Melbourne, Eden<sup>A</sup>, Melbourne

NEW!

YEAR	DEPARTS	CRUISE	SHIP
2015	13 Dec	J549P	JEWEL
2016	11 Mar	E616	EDEN
	12 Dec	J650	JEWEL
2017	9 Jan	J702	JEWEL
	16 Feb	A707	ARIA

SHIP	Twin share per person from*				Extra 3 <sup>rd</sup> /4 <sup>th</sup> per person from*		Quad share per person from*	
	Interior	Ocean view	Balcony	Suite/Mini-Suite	Adult	Child	Interior	Ocean view
PACIFIC JEWEL	\$799	\$849	\$1099	\$1299	\$399	\$399	\$599	\$629
PACIFIC ARIA	\$999	\$1049	\$1299	\$1799	\$399	\$399	\$699	\$729

\*Fares shown are based on J650 and A707. Higher fares may apply for other departures.

\*Once this offer ends, the fare may be further increased or discounted. While a reasonable allocation of rooms has been set aside for the offer, if the allocation is sold, the fare may no longer be available. Fares are cruise only, per person in AUD based on occupancy as specified, inclusive of all taxes, fees and port expenses (which are subject to change). A 1.5% surcharge applies to credit card payments for direct bookings made via our call centre and website. Travel agents may charge additional fees - check with your travel agent. Some Oceanview rooms may have obstructed views, refer to the deck plans on page 116 for details. Contact your Travel Agent, visit pocruises.com.au or call 13 24 94 for details. Fares are subject to P&O Cruises Booking & Travel Conditions available on page 126, which guests will be bound by. Whilst all information is correct at time of publication, offers are subject to change or withdrawal. Carnival plc trading as P&O Cruises ABN 23 107 998 443. <sup>A</sup> If your cruise is unable to visit the destination because of unforeseen circumstances such as weather, civil unrest, or mechanical issues we will use every endeavour to visit an alternative destination deemed safe by the Captain.

## GET STUCK - ON A - *Deserted Island*

**Trust us, you won't want to leave.**

.....

Nobody visits more Pacific Island destinations than P&O Cruises. We go so often, we're practically locals. Find yourself in an absolute paradise every time you step off the ship. P&O Island cruises are short enough for first time cruisers testing their sea legs but long enough to truly escape life back home.

.....



### MUST SEES:

.....

Vila - Adventure capital of the Pacific • Noumea - A foodie paradise for French cuisine  
Lifou - The best snorkelling around • Champagne Bay - Picture perfect, pristine beaches



# PACIFIC ISLAND HOPPER

7 NIGHTS

3 PORTS

BRISBANE

## SHORE TOUR TIPS:

- › Shore Tours are a must in Noumea, land of local secrets
- › Learn about local culture on a Melanesian Encounter Shore Tour in Lifou
- › Take a day trip to Amedee Island from Noumea

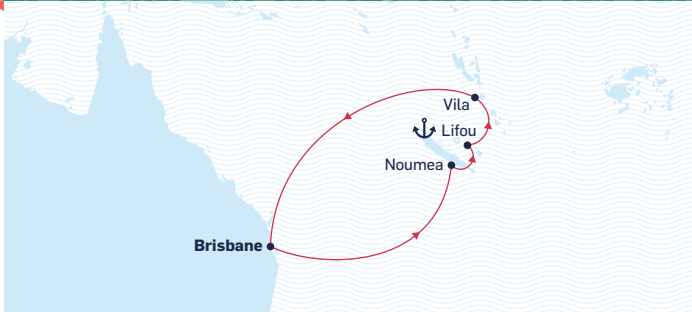

P&O MUST SEE

## VILA, VANUATU

If you think the Pacific Islands are sleepy, think again. Vila is the adventure capital of the Pacific. Melanesian culture joins forces with natural adventure activities to create a holiday you won't soon forget. Join a quad bike tour, go abseiling down Cascade Waterfall or brave your fear of heights with the Canopy Zipline tour-80 metres up.

### Brisbane Departures

Brisbane, Noumea, Lifou, Vila, Brisbane

YEAR	DEPARTS	CRUISE	SHIP
2015	6 Jun	W522	DAWN
	4 Jul	W526	DAWN ☹
	11 Jul	W527	DAWN
	18 Jul	W528	DAWN
	1 Aug	W530	DAWN
	29 Aug	W534	DAWN
	12 Sep	W536	DAWN
	26 Sep	W538	DAWN ☹
	24 Oct	W542	DAWN
	28 Nov	W546Q	DAWN
	5 Dec	W547	DAWN
2016	9 Jan	W603	DAWN ☹
	30 Jan	W607	DAWN
	6 Feb	W608	DAWN
	13 Feb	W609N	DAWN
	27 Feb	W610	DAWN
	12 Mar	W613	DAWN
	19 Mar	W614	DAWN
	2 Apr	W616	DAWN ☹
	9 Apr	W617	DAWN
	7 May	W620	DAWN
	14 May	W621	DAWN
	28 May	W624	DAWN
	4 Jun	W625	DAWN
	2 Jul	W629	DAWN ☹
	9 Jul	W630	DAWN

### Brisbane Departures

Brisbane, Noumea, Lifou, Vila, Brisbane

YEAR	DEPARTS	CRUISE	SHIP
2016	23 Jul	W632	DAWN
	30 Jul	W633	DAWN
	6 Aug	W634	DAWN
	27 Aug	W637	DAWN
	3 Sep	W638	DAWN
	17 Sep	W641	DAWN ☹
	1 Oct	W643	DAWN
	22 Oct	W646	DAWN
	5 Nov	W648	DAWN
	12 Nov	W649	DAWN
	26 Nov	W652	DAWN
	3 Dec	W653	DAWN
2017	7 Jan	W702	DAWN ☹
	14 Jan	W703	DAWN
	28 Jan	W706	DAWN
	4 Feb	W707	DAWN
	18 Feb	W709	DAWN
	25 Feb	W710	DAWN
	1 Apr	W715	DAWN ☹
	15 Apr	W718	DAWN
	29 Apr	W721	DAWN
	13 May	W723	DAWN
	27 May	W726	DAWN
	3 Jun	W730	DAWN ☹
	24 Jun	W731	DAWN ☹

### Brisbane Departures

Brisbane, Noumea, Mare, Vila, Brisbane

YEAR	DEPARTS	CRUISE	SHIP
2015	28 Jun	J524	JEWEL ☹
	5 Jul	J525	JEWEL ☹
	19 Jul	J527	JEWEL
	26 Jul	J528	JEWEL
	9 Aug	J530	JEWEL
	16 Aug	J531	JEWEL
2016	21 Mar	A612	ARIA
	26 Jun	A630	ARIA ☹
	9 Sep	A638	ARIA
	23 Sep	A640	ARIA ☹
	9 Dec	E654	EDEN

### Brisbane Departures

Brisbane, Noumea, Mare, Vila, Brisbane

YEAR	DEPARTS	CRUISE	SHIP
2017	5 Jan	E702	EDEN ☹
	3 Mar	E710	EDEN
	10 Mar	E711	EDEN
	21 Apr	E716	EDEN
	5 May	E719	EDEN
	19 May	E721	EDEN
	18 Jun	E724	EDEN
	2 Jul	E726	EDEN ☹

SHIP	Twin share per person from*				Extra 3 <sup>rd</sup> /4 <sup>th</sup> per person from*		Quad share per person from*	
	Interior	Ocean view	Balcony	Suite/Mini-Suite	Adult	Child	Interior	Ocean view
PACIFIC DAWN/JEWEL	\$1199	\$1299	\$1699	\$1999	\$399	\$279	\$799	\$849
PACIFIC EDEN/ARIA	\$1299	\$1399	\$1799	\$2599	\$399	\$339	\$849	\$899

\*Fares shown are based on W706,W707,W709,W710,W723,W726,E719,E721. Higher fares may apply for other departures.

\*Once this offer ends, the fare may be further increased or discounted. While a reasonable allocation of rooms has been set aside for the offer, if the allocation is sold, the fare may no longer be available. Fares are cruise only, per person in AUD based on occupancy as specified, inclusive of all taxes, fees and port expenses (which are subject to change). A 1.5% surcharge applies to credit card payments for direct bookings made via our call centre and website. Travel agents may charge additional fees - check with your travel agent. Some Oceanview rooms may have obstructed views, refer to the deck plans on page 116 for details. Contact your Travel Agent, visit pocruises.com.au or call 13 24 94 for details. Fares are subject to P&O Cruises Booking & Travel Conditions available on page 126, which guests will be bound by. Whilst all information is correct at time of publication, offers are subject to change or withdrawal. Carnival plc trading as P&O Cruises ABN 23 107 998 443.



# A TASTE OF NEW CALEDONIA

7 NIGHTS  
2 PORTS  
SYDNEY

### CRUISING INSIDER TIPS:

- › For a once-in-a-lifetime experience swim with sea turtles at Turtle Bay, Isle of Pines
- › The Tchou Tchou Train is a great way to see Noumea



### Sydney Departures | 7 Nights

YEAR	DEPARTS	CRUISE	SHIP	ITINERARY
2015	24 Oct	P538	PEARL	Sydney, Noumea, Isle of Pines, Sydney

SHIP	Twin share per person from*				Extra 3 <sup>rd</sup> /4 <sup>th</sup> per person from*		Quad share per person from*	
	Interior	Ocean view	Balcony	Suite/Mini-Suite	Adult	Child	Interior	Ocean view
PACIFIC PEARL	\$1199	\$1299	\$1849	\$1999	\$599	\$419	\$899	\$999

\*Fares shown are based on P538. Higher fares may apply for other departures.



# GETAWAY TO MARE

8 NIGHTS  
3 PORTS  
SYDNEY

### DON'T MISS IN MARE:

- › Yejele Beach boasts miles of white sand and turquoise waters
- › Snorkel without the swell in this secluded island reef



### Sydney Departures | 8 Nights

YEAR	DEPARTS	CRUISE	SHIP	ITINERARY
2015	30 Nov	J548P	JEWEL	Sydney, Noumea, Lifou, Mare, Sydney
2016	11 Jan	P603	PEARL	Sydney, Noumea, Mare, Isle of Pines, Sydney
	30 Sep	J638	JEWEL	Sydney, Noumea, Mare, Isle of Pines, Sydney
	5 Dec	P652	PEARL	Sydney, Noumea, Mare, Isle of Pines, Sydney
2017	11 Jan	P703	PEARL	Sydney, Noumea, Mare, Isle of Pines, Sydney
	17 Jan	A704	ARIA	Sydney, Noumea, Lifou, Mare, Sydney

SHIP	Twin share per person from*				Extra 3 <sup>rd</sup> /4 <sup>th</sup> per person from*		Quad share per person from*	
	Interior	Ocean view	Balcony	Suite/Mini-Suite	Adult	Child	Interior	Ocean view
PACIFIC JEWEL/PEARL	\$1349	\$1499	\$2199	\$2399	\$849	\$729	\$1099	\$1149
PACIFIC ARIA	\$1499	\$1599	\$2399	\$3299	\$1099	\$1099	\$1299	\$1379

\*Fares shown are based on P652 and A704. Higher fares may apply for other departures.

\*Once this offer ends, the fare may be further increased or discounted. While a reasonable allocation of rooms has been set aside for the offer, if the allocation is sold, the fare may no longer be available. Fares are cruise only, per person in AUD based on occupancy as specified, inclusive of all taxes, fees and port expenses (which are subject to change). A 1.5% surcharge applies to credit card payments for direct bookings made via our call centre and website. Travel agents may charge additional fees - check with your travel agent. Some Oceanview rooms may have obstructed views, refer to the deck plans on page 116 for details. Contact your Travel Agent, visit pocruises.com.au or call 13 24 94 for details. Fares are subject to P&O Cruises Booking & Travel Conditions available on page 126, which guests will be bound by. Whilst all information is correct at time of publication, offers are subject to change or withdrawal. Carnival plc trading as P&O Cruises ABN 23 107 998 443.



# EXPLORE THE LOYALTY ISLANDS

9-11 NIGHTS

3-4 PORTS

SYDNEY MELBOURNE

## NATURAL BEAUTY:

› Visit the Cliffs of Jokin in Lifou, made from layers of ancient compressed coral and formed over millions of years.



## Do 'you' in Lifou

Say Bonjour to the French Loyalty Islands. If Tom Hanks had landed here in *Cast Away*, he wouldn't have bothered building a raft. Part of New Caledonia but a world away, the tiny Loyalty Islands beckon with a rich culture and brilliant scenery. The largest of the Loyalty Islands, Lifou has an abundance of natural wonders both above and below the water. Snorkel the coral reefs or visit the Cliffs of Jokin to take in the natural beauty.



## Sydney Departures | 9 Nights

YEAR	DEPARTS	CRUISE	SHIP	ITINERARY
2015	25 Aug	J533	JEWEL	Sydney, Vila, Lifou, Mare, Sydney
	21 Sep	P535	PEARL	Sydney, Noumea, Lifou, Isle of Pines, Mare, Sydney
	30 Sep	J538	JEWEL	Sydney, Isle of Pines, Noumea, Lifou, Mare, Sydney
	22 Oct	J541	JEWEL	Sydney, Noumea, Lifou, Isle of Pines, Mare, Sydney
	25 Nov	E548	EDEN	Sydney, Noumea, Mystery Island, Isle of Pines, Mare, Sydney
	7 Dec	E550	EDEN	Sydney, Noumea, Lifou, Mystery Island, Mare, Sydney
2016	8 Mar	J612N	JEWEL	Sydney, Vila, Lifou, Mare, Sydney
	14 Apr	A617	ARIA	Sydney, Noumea, Lifou, Mare, Isle of Pines, Sydney
	26 Apr	A619	ARIA	Sydney, Noumea, Lifou, Mystery Island, Mare, Sydney
	12 Jul	J630	JEWEL	Sydney, Isle of Pines, Noumea, Lifou, Mare, Sydney
	4 Nov	J643	JEWEL	Sydney, Isle of Pines, Mare, Mystery Island, Noumea, Sydney
2017	3 Jul	J730	JEWEL	Sydney, Isle of Pines, Noumea, Lifou, Mare, Sydney

## Melbourne Departures | 11 Nights

YEAR	DEPARTS	CRUISE	SHIP	ITINERARY
2016	2 Feb	J607	JEWEL	Melbourne, Noumea, Mare, Lifou, Isle of Pines, Melbourne
	22 Feb	E613	EDEN	Melbourne, Noumea, Isle of Pines, Mare, Lifou, Melbourne

SHIP	Twin share per person from*				Extra 3 <sup>rd</sup> /4 <sup>th</sup> per person from*		Quad share per person from*	
	Interior	Ocean view	Balcony	Suite/Mini-Suite	Adult	Child	Interior	Ocean view
PACIFIC JEWEL/PEARL	\$1499	\$1649	\$2249	\$2699	\$899	\$769	\$1199	\$1279
PACIFIC EDEN/ARIA	\$1949	\$2099	\$2849	\$4249	\$949	\$799	\$1449	\$1549

\* Fares shown are based on J643 and E613. Higher fares may apply for other departures.

# DISCOVER VANUATU

10-11 NIGHTS

4 PORTS

SYDNEY CAIRNS

### P&O TOP 3:

- › Pay a once-in-a-lifetime visit to Santo's blue holes
- › Go abseiling down Cascade Waterfalls in Vila
- › Explore Mystery Island in a glass bottom kayak



### Sydney Departures | 10 Nights

YEAR	DEPARTS	CRUISE	SHIP	ITINERARY	
2015	6 Jul	P526	PEARL	Sydney, Noumea, Lifou, Vila, Santo, Sydney	☹
	7 Sep	J535	JEWEL	Sydney, Noumea, Lifou, Vila, Santo, Sydney	
2016	8 Apr	J618	JEWEL	Sydney, Isle of Pines, Noumea, Mare, Vila, Sydney	☹
	27 Jun	P628	PEARL	Sydney, Noumea, Lifou, Vila, Mystery Island, Sydney	☹

### Cairns Departure | 11 Nights

YEAR	DEPARTS	CRUISE	SHIP	ITINERARY
2016	4 Oct	E646	EDEN	Cairns, Santo, Vila, Mystery Island, Noumea, Cairns

SHIP	Twin share per person from*				Extra 3 <sup>rd</sup> /4 <sup>th</sup> per person from*		Quad share per person from*	
	Interior	Ocean view	Balcony	Suite/Mini-Suite	Adult	Child	Interior	Ocean view
PACIFIC JEWEL/PEARL	\$1649	\$1849	\$2499	\$2999	\$1299	\$1299	\$1499	\$1579
PACIFIC EDEN	\$1849	\$1999	\$2799	\$4199	\$799	\$949	\$1399	\$1499

\*Fares shown are based on J618 and E646. Higher fares may apply for other departures.



# RETREAT TO ISLE OF PINES

9 NIGHTS

3 PORTS

SYDNEY

### ISLE OF PINES:

- › Referred to as "Jewel of the Pacific" for breathtaking beauty
- › Surrounded by a teeming reef for snorkelling
- › Swim with sea turtles in Turtle Bay



### Sydney Departures | 9 Nights

YEAR	DEPARTS	CRUISE	SHIP	ITINERARY	
2015	27 Jun	P525	PEARL	Sydney, Vila, Mare, Isle of Pines, Sydney	☹
	10 Nov	P541	PEARL	Sydney, Vila, Lifou, Isle of Pines, Sydney	

SHIP	Twin share per person from*			Extra 3 <sup>rd</sup> /4 <sup>th</sup> per person from*		Quad share per person from*		
	Interior	Ocean view	Balcony	Suite/Mini-Suite	Adult	Child	Interior	Ocean view
PACIFIC PEARL	\$1549	\$1699	\$2399	\$2699	\$849	\$599	\$1199	\$1329

\*Fares shown are based on P541. Higher fares may apply for other departures.

\*Once this offer ends, the fare may be further increased or discounted. While a reasonable allocation of rooms has been set aside for the offer, if the allocation is sold, the fare may no longer be available. Fares are cruise only, per person in AUD based on occupancy as specified, inclusive of all taxes, fees and port expenses (which are subject to change). A 1.5% surcharge applies to credit card payments for direct bookings made via our call centre and website. Travel agents may charge additional fees - check with your travel agent. Some Oceanview rooms may have obstructed views, refer to the deck plans on page 116 for details. Contact your Travel Agent, visit pocruises.com.au or call 13 24 94 for details. Fares are subject to P&O Cruises Booking & Travel Conditions available on page 126, which guests will be bound by. Whilst all information is correct at time of publication, offers are subject to change or withdrawal. Carnival plc trading as P&O Cruises ABN 23 107 998 443.

# MELANESIAN DISCOVERY

9-12 NIGHTS

4-5 PORTS

BRISBANE  
SYDNEY  
MELBOURNE

## P&O RECOMMENDS:

› Explore a traditional village and visit the local Chief on a Melanesian Encounter Shore Tour in Lifou.



P&O  
MUST  
SEE

## IT'S A MYSTERY!

Tiny, uninhabited Mystery Island maintains a shroud of intrigue due to its remote and largely inaccessible location. There are no tourism developments, no roads and no shops. Yet it commands a special place in the hearts of all who visit. Relax on the pristine sand, snorkel the stunning reefs or take a leisurely stroll around the entire island in under an hour.

### Sydney Departures | 10 Nights

YEAR	DEPARTS	CRUISE	SHIP	ITINERARY
2015	20 Sep	J537	JEWEL	Sydney, Isle of Pines, Mystery Island, Vila, Lifou, Noumea, Sydney
	12 Oct	J540	JEWEL	Sydney, Noumea, Lifou, Vila, Mystery Island, Isle of Pines, Sydney
2016	26 Apr	J621	JEWEL	Sydney, Noumea, Mare, Vila, Mystery Island, Isle of Pines, Sydney
	9 May	A621	ARIA	Sydney, Noumea, Mystery Island, Vila, Lifou, Isle of Pines, Sydney
	2 Jul	J629	JEWEL	Sydney, Noumea, Lifou, Vila, Mystery Island, Isle of Pines, Sydney
	21 Jul	J631	JEWEL	Sydney, Noumea, Lifou, Vila, Mystery Island, Isle of Pines, Sydney
	6 Sep	P638	PEARL	Sydney, Noumea, Lifou, Vila, Mystery Island, Isle of Pines, Sydney
	19 Sep	P640	PEARL	Sydney, Noumea, Lifou, Vila, Mystery Island, Isle of Pines, Sydney
	20 Sep	J637	JEWEL	Sydney, Noumea, Lifou, Vila, Mystery Island, Isle of Pines, Sydney
	3 Oct	P642	PEARL	Sydney, Noumea, Lifou, Vila, Mystery Island, Isle of Pines, Sydney
	12 Oct	J640	JEWEL	Sydney, Noumea, Lifou, Vila, Mystery Island, Isle of Pines, Sydney
	14 Nov	P648	PEARL	Sydney, Noumea, Mare, Vila, Mystery Island, Isle of Pines, Sydney
21 Nov	J646	JEWEL	Sydney, Noumea, Lifou, Vila, Mare, Isle of Pines, Sydney	
30 Nov	A650	ARIA	Sydney, Isle of Pines, Lifou, Vila, Mare, Noumea, Sydney	
2017	10 Apr	J718	JEWEL	Sydney, Mare, Vila, Lifou, Noumea, Isle of Pines, Sydney
	24 Apr	J720	JEWEL	Sydney, Noumea, Mystery Island, Vila, Lifou, Isle of Pines, Sydney
	8 May	J722	JEWEL	Sydney, Noumea, Lifou, Vila, Mystery Island, Isle of Pines, Sydney
	12 Jul	J731	JEWEL	Sydney, Noumea, Lifou, Vila, Mystery Island, Isle of Pines, Sydney

### Brisbane Departures | 9 Nights

YEAR	DEPARTS	CRUISE	SHIP	ITINERARY
2016	15 Jan	A603	ARIA	Brisbane, Noumea, Isle of Pines, Mystery Island, Vila, Brisbane
	28 Apr	W619	DAWN	Brisbane, Lifou, Vila, Mystery Island, Isle of Pines, Brisbane
2017	29 Mar	E713	EDEN	Brisbane, Noumea, Lifou, Vila, Mare, Brisbane
	9 Jun	E723	EDEN	Brisbane, Lifou, Vila, Mystery Island, Isle of Pines, Brisbane

### Melbourne Departures | 12 Nights

YEAR	DEPARTS	CRUISE	SHIP	ITINERARY
2017	13 Jan	J703	JEWEL	Melbourne, Noumea, Lifou, Vila, Mystery Island, Isle of Pines, Melbourne
	3 Mar	A711	ARIA	Melbourne, Noumea, Lifou, Vila, Mystery Island, Isle of Pines, Melbourne

SHIP	Twin share per person from*				Extra 3 <sup>rd</sup> /4 <sup>th</sup> per person from*		Quad share per person from*	
	Interior	Ocean view	Balcony	Suite/ Mini-Suite	Adult	Child	Interior	Ocean view
PACIFIC DAWN/ JEWEL/PEARL	\$2199	\$2399	\$3149	\$3899	\$1399	\$1399	\$1799	\$1899
PACIFIC EDEN/ARIA	\$2199	\$2399	\$3149	\$4499	\$1399	\$1189	\$1799	\$1899

\* Fares shown are based on J703 and A711. Higher fares may apply for other departures.

THERE'S  
**NO PLACE**  
-LIKE-  
**HOME**

Think you know Australia? Think again.

.....  
Become a tourist in your own backyard and discover everything our beautiful country has to offer. P&O Sea Australia cruises promise natural beauty, bustling cities, quaint villages, vineyards, shopping and a greater appreciation of the island continent we call home.

FIND AUSTRALIAN HOLIDAY OPTIONS AT  
[POCRUISES.COM.AU/SEAAUSTRALIA](http://POCRUISES.COM.AU/SEAAUSTRALIA)

**MUST SEES:**

.....  
Visit world heritage rainforests or the Great Barrier Reef.  
Discover true Australian wilderness and historic sites.  
Ride a camel along a pristine beach.



## HARBOUR & SOUTHERN ESCAPE

7 NIGHTS

4 PORTS

BRISBANE

### DON'T MISS:

- > P&O's five-ship celebration on 25 November 2015 in Sydney Harbour
- > The unique experience of cruising under Sydney Harbour Bridge
- > Hidden gems in Eden, a foodie paradise



### Brisbane Departure | 7 Nights

YEAR	DEPARTS	CRUISE	SHIP	ITINERARY
2015	21 Nov	W546N	DAWN	Brisbane, Newcastle, Eden, Sydney, Moreton Island, Brisbane

### 5 SHIPS IN SYDNEY HARBOUR

SHIP	Twin share per person from*				Extra 3 <sup>rd</sup> /4 <sup>th</sup> per person from*		Quad share per person from*	
	Interior	Ocean view	Balcony	Suite/Mini-Suite	Adult	Child	Interior	Ocean view
PACIFIC DAWN	\$1299	\$1399	\$1489	\$2149	\$399	\$279	\$849	\$899

\*Fares shown are based on W546N. Higher fares may apply for other departures.



## CORAL COAST DISCOVERY

8-9 NIGHTS

3-4 PORTS

FREMANTLE

### CRUISING FAVOURITES:

- > Ride a camel across Broome's Cable beach
- > Snorkel world-renowned Ningaloo Reef
- > See the red rock formations of Kalbarri National Park



### Fremantle Departures | 8 Nights

YEAR	DEPARTS	CRUISE	SHIP	ITINERARY
2016	14 Apr	E625	EDEN	Fremantle, Geraldton, Broome, Exmouth, Fremantle
	10 Jul	E636	EDEN	Fremantle, Geraldton, Broome, Exmouth, Fremantle

### Fremantle Departures | 9 Nights

YEAR	DEPARTS	CRUISE	SHIP	ITINERARY
2016	19 Jun	E634	EDEN	Fremantle, Broome, Exmouth, Geraldton, Margaret River (Busselton), Fremantle

SHIP	Twin share per person from*				Extra 3 <sup>rd</sup> /4 <sup>th</sup> per person from*		Quad share per person from*	
	Interior	Ocean view	Balcony	Suite/Mini-Suite	Adult	Child	Interior	Ocean view
PACIFIC EDEN	\$1799	\$1899	\$2349	\$3499	\$799	\$719	\$1299	\$1399

\*Fares shown are based on E634. Higher fares may apply for other departures.

\*Once this offer ends, the fare may be further increased or discounted. While a reasonable allocation of rooms has been set aside for the offer, if the allocation is sold, the fare may no longer be available. Fares are cruise only, per person in AUD based on occupancy as specified, inclusive of all taxes, fees and port expenses (which are subject to change). A 1.5% surcharge applies to credit card payments for direct bookings made via our call centre and website. Travel agents may charge additional fees - check with your travel agent. Some Oceanview rooms may have obstructed views, refer to the deck plans on page 116 for details. Contact your Travel Agent, visit pocruises.com.au or call 13 24 94 for details. Fares are subject to P&O Cruises Booking & Travel Conditions available on page 126, which guests will be bound by. Whilst all information is correct at time of publication, offers are subject to change or withdrawal. Carnival plc trading as P&O Cruises ABN 23 107 998 443.

# BARRIER REEF DISCOVERY

7 NIGHTS

3 PORTS

BRISBANE

## CRUISING FAVOURITES:

- > Explore the Daintree, the oldest continually surviving rainforest in the world
- > Dive or snorkel the pristine Great Barrier Reef



## Brisbane Departures | 7 Nights

Brisbane, Whitsundays (Airlie Beach), Cairns (Yorkeys Knob), Port Douglas, Willis Island (Cruise by), Brisbane

YEAR	DEPARTS	CRUISE	SHIP	YEAR	DEPARTS	CRUISE	SHIP
2015	21 Jun	J523	JEWEL	2016	16 Jan	W604	DAWN
	27 Jun	W525	DAWN		20 Feb	W609Q	DAWN
	12 Jul	J526	JEWEL		26 Mar	W615	DAWN
	25 Jul	W529	DAWN		25 Jun	W628	DAWN
	2 Aug	J529	JEWEL		16 Jul	W631	DAWN
	22 Aug	W533	DAWN		24 Sep	W642	DAWN
	19 Sep	W537	DAWN		10 Dec	W654	DAWN
	17 Oct	W541	DAWN	2017	11 Feb	W708	DAWN
	12 Dec	W548	DAWN		6 May	W722	DAWN

## Brisbane Departures | 7 Nights

Brisbane, Whitsundays (Hamilton Island), Cairns (2 days optional land transit to Port Douglas on Day 2), Willis Island (Cruise by), Brisbane

YEAR	DEPARTS	CRUISE	SHIP	YEAR	DEPARTS	CRUISE	SHIP
2015	30 Nov	A549	ARIA	2017	27 Jan	E705*	EDEN
2016	5 Apr	A615	ARIA		3 Feb	E706	EDEN
	19 Jun	A629	ARIA		7 Apr	E714	EDEN
	3 Jul	A631	ARIA		14 Apr	E715	EDEN
	22 Jul	A633	ARIA		12 May	E720	EDEN
	8 Aug	A635	ARIA		25 Jun	E725	EDEN
	2 Sep	A637	ARIA				
	16 Sep	A639	ARIA				

\* E705 calls at Airlie Beach instead of Hamilton Island.

SHIP	Twin share per person from*				Extra 3 <sup>rd</sup> /4 <sup>th</sup> per person from*		Quad share per person from*	
	Interior	Ocean view	Balcony	Suite/Mini-Suite	Adult	Child	Interior	Ocean view
PACIFIC DAWN/JEWEL	\$1299	\$1399	\$1799	\$2099	\$399	\$279	\$849	\$899
PACIFIC EDEN/ARIA	\$1399	\$1449	\$1899	\$2699	\$399	\$339	\$899	\$949

\* Fares shown are based on W708, W722, E705, E706 & E720. Higher fares may apply for other departures.

# BARRIER REEF DISCOVERY

10-12 NIGHTS

4-6 PORTS

SYDNEY

## P&O RECOMMENDS:

- > Explore the beautiful Low Isle on a luxury Catamaran from Port Douglas
- > Snorkel the outer Great Barrier Reef
- > Take the Kuranda Scenic Railway



## Sydney Departures | 10 Nights

Sydney, Whitsundays, Cairns (Yorkeys Knob), Port Douglas, Willis Island (Cruise by), Brisbane, Sydney

YEAR	DEPARTS	CRUISE	SHIP	YEAR	DEPARTS	CRUISE	SHIP
2015	10 Jun	P522	PEARL	2016	9 Aug	P634	PEARL
	7 Sep	P533	PEARL		6 Sep	J635	JEWEL
				2017	19 Jun	J728	JEWEL

## Sydney Departure | 12 Nights

YEAR	DEPARTS	CRUISE	SHIP	ITINERARY
2016	31 Jul	J632	JEWEL	Sydney, Moreton Island, Whitsundays, Cairns (Yorkeys Knob), Port Douglas, Willis Island (Cruise by), Southern Great Barrier Reef (Gladstone), Sunshine Coast (Mooloolaba), Sydney

SHIP	Twin share per person from*				Extra 3 <sup>rd</sup> /4 <sup>th</sup> per person from*		Quad share per person from*	
	Interior	Ocean view	Balcony	Suite/Mini-Suite	Adult	Child	Interior	Ocean view
PACIFIC JEWEL/PEARL	\$1999	\$2149	\$2999	\$3599	\$899	\$759	\$1449	\$1549

\* Fares shown are based on J632. Higher fares may apply for other departures.



# SOUTHERN BARRIER REEF DISCOVERY

**7**  
NIGHTS

**3**  
PORTS

**SYDNEY**

## SOUTHERN BARRIER REEF TOP THREE:

- > Dive the untouched southern end of the Great Barrier Reef
- > Take a day trip to the exclusive Heron Island
- > Visit 1770, the only town in Australia with a number for a name

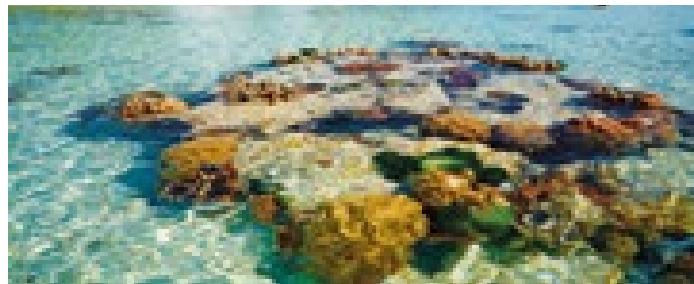
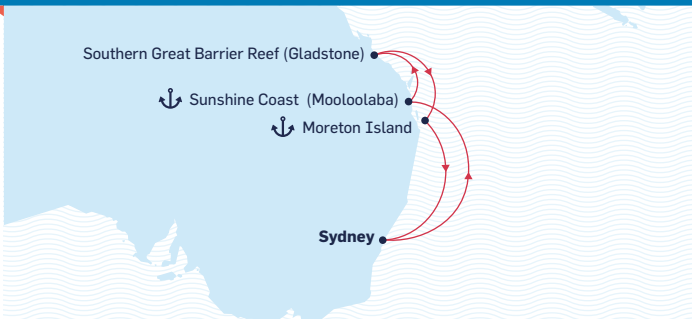

## Sydney Departures | 7 Nights

Sydney, Sunshine Coast (Mooloolaba), Southern Great Barrier Reef (Gladstone), Moreton Island, Sydney

YEAR	DEPARTS	CRUISE	SHIP
2016	17 Mar	J613N	JEWEL
	9 May	J623	JEWEL
	25 Jun	J628	JEWEL
	22 Oct	J641	JEWEL
2017	20 Feb	J710	JEWEL
	26 May	J725	JEWEL

## Southern Great Barrier Reef

Forget everything you've heard about Gladstone and discover hidden natural wonders and local gems. Located only metres from some of the best, untouched snorkelling areas of the southern Great Barrier Reef, Gladstone has more than meets the eye.

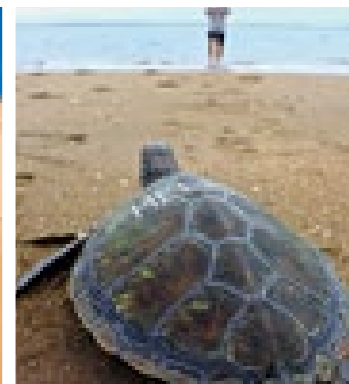

SHIP	Twin share per person from*				Extra 3 <sup>rd</sup> /4 <sup>th</sup> per person from*		Quad share per person from*	
	Interior	Ocean view	Balcony	Suite/ Mini-Suite	Adult	Child	Interior	Ocean view
PACIFIC JEWEL	\$1199	\$1299	\$1749	\$2099	\$699	\$599	\$949	\$999

\*Fares shown are based on J641, J710, J725. Higher fares may apply for other departures.

\*Once this offer ends, the fare may be further increased or discounted. While a reasonable allocation of rooms has been set aside for the offer, if the allocation is sold, the fare may no longer be available. Fares are cruise only, per person in AUD based on occupancy as specified, inclusive of all taxes, fees and port expenses (which are subject to change). A 1.5% surcharge applies to credit card payments for direct bookings made via our call centre and website. Travel agents may charge additional fees - check with your travel agent. Some Oceanview rooms may have obstructed views, refer to the deck plans on page 116 for details. Contact your Travel Agent, visit pocruises.com.au or call 13 24 94 for details. Fares are subject to P&O Cruises Booking & Travel Conditions available on page 126, which guests will be bound by. Whilst all information is correct at time of publication, offers are subject to change or withdrawal. Carnival plc trading as P&O Cruises ABN 23 107 998 443.

---

# HEAD SOUTH -FOR- SUMMER

Forget the tradition of heading up the coast during the steamy summer months and give the south some love instead. With perfect temperatures, friendly faces and an undeniable plethora of activities to discover, Southern Australia will become your new favourite destination.

---

## INTO ADVENTURE?



**TAHUNE AIRWALK**  
(HOBART)



**WALK ON THE BEACH WITH SEA LIONS**  
(KANGAROO ISLAND)

IMAGE CREDIT: TOURISM AUSTRALIA



**CAGE DIVING WITH GREAT WHITE SHARKS**  
(PORT LINCOLN)

IMAGE CREDIT: SATC



**SWIMMING WITH SEA LIONS**  
(PORT LINCOLN)

IMAGE CREDIT: ADVENTURE BAY CHARTERS

---

People seem to think Southern Australia is best saved for retirement. While it wouldn't be the worst place in the world to kick back and relax, there's so much more to discover. Home to some of Australia's biggest and baddest sea life, as well as stunning natural wonders you have to see to believe, Southern Australia is fast becoming the adventure capital of Australia.

---



## FOODIE AT HEART?



**KANGAROO ISLAND FESTIVAL**  
(KANGAROO ISLAND)



**TIMBOON GOURMET FARMER/FOODIE TRAIL**  
(PORTLAND)



**COFFIN BAY OYSTER TOUR**  
(PORT LINCOLN)



**PADDOCK TO PLATE LUNCH AT GREEN OLIVE**  
(MORNINGTON PENINSULA)

Forget the west coast's reputation for being Australia's foodie Capital, Southern Australia is where it's at. With an abundance of fresh seafood at your doorstep and the perfect climate to grow almost anything, Southern Australia is also responsible for over half of Australia's wine production. Who knew?

# HEAD SOUTH - FOR - SUMMER



## SECRETS OF THE SOUTH

- 7-8 NIGHTS**
- 3-4 PORTS**
- SYDNEY**

### CRUISING TIPS:

- > Visit one of only three naturally heated hot springs in Australia at Mornington Peninsula
- > Eden boasts the best land based whale watching in the world
- > Travel the Great Ocean Road with a picnic hamper from Timboon



### Sydney Departures | 7-8 Nights

YEAR	DEPARTS	CRUISE	SHIP	NIGHTS	ITINERARY
2016	9 Jan	E602	EDEN	8	Sydney, Eden, Mornington Peninsula, Portland, Kangaroo Island, Sydney
	1 Feb	E607	EDEN	7	Sydney, Eden, Kangaroo Island, Portland, Sydney
2017	8 Feb	J708	JEWEL	8	Sydney, Eden, Mornington Peninsula, Portland, Kangaroo Island, Sydney

SHIP	Twin share per person from*				Extra 3 <sup>rd</sup> /4 <sup>th</sup> per person from*		Quad share per person from*	
	Interior	Ocean view	Balcony	Suite/Mini-Suite	Adult	Child	Interior	Ocean view
PACIFIC JEWEL	\$1349	\$1499	\$1999	\$2399	\$849	\$729	\$1099	\$1149
PACIFIC EDEN	\$1499	\$1599	\$2149	\$3199	\$1099	\$1099	\$1299	\$1379

\* Fares shown are based on J708 and E602. Higher fares may apply for other departures.

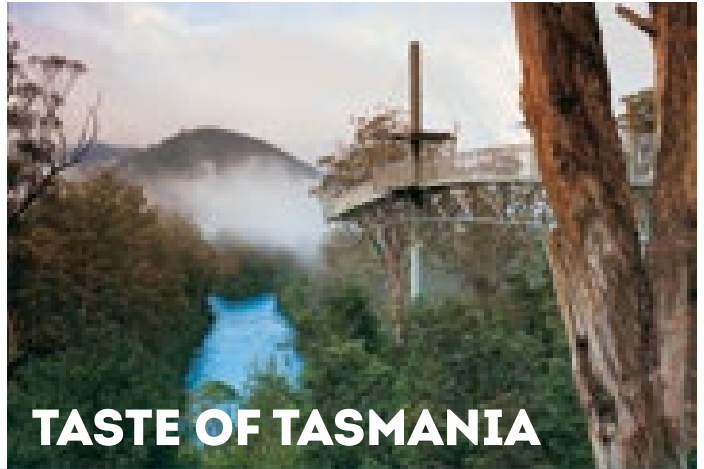

## TASTE OF TASMANIA

- 5 NIGHTS**
- 3 PORTS**
- MELBOURNE**

### P&O TOP 3:

- > Visit Tassie's old and new museum MONA
- > See Australia's best rock formations along the Tasman Peninsula
- > Walk through the canopy of the magnificent rainforest on the Tahune Airwalk in Hobart

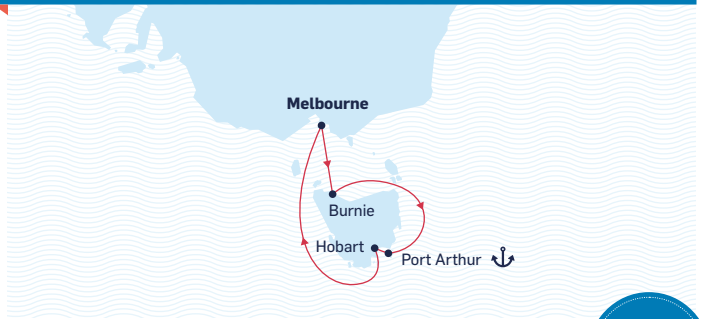

**P&O MUST SEE**

## TASMAN NATIONAL PARK

Take in the spectacular scenery and geological wonders of the park's soaring 300 metre high dolerite sea cliffs. View the popular Tasman Arch, The Blowhole, Waterfall Bay, Remarkable Cave and the Tessellated Pavement, all reachable by car.

### Melbourne Departure | 5 Nights

YEAR	DEPARTS	CRUISE	SHIP	ITINERARY
2016	28 Jan	J606N	JEWEL	Melbourne, Burnie, Port Arthur, Hobart, Melbourne

SHIP	Twin share per person from*				Extra 3 <sup>rd</sup> /4 <sup>th</sup> per person from*		Quad share per person from*	
	Interior	Ocean view	Balcony	Suite/Mini-Suite	Adult	Child	Interior	Ocean view
PACIFIC JEWEL	\$849	\$899	\$1299	\$1599	\$399	\$399	\$629	\$729

# 5 NIGHTS FROM \$849 PER PERSON QUAD SHARE



## SOUTHERN DISCOVERY

6-10 NIGHTS

2-4 PORTS

FREMANTLE  
ADELAIDE

### P&O RECOMMENDS:

- > Taste pure Ligurian honey on Kangaroo Island (one of the last places on earth you can find it)
- > A tour of Cape Le Grade National Park from Esperance

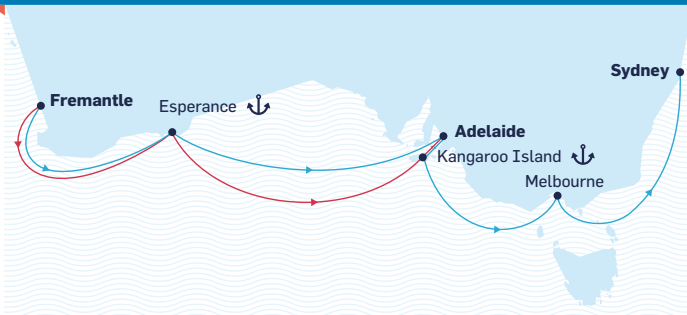

### Fremantle Departure | 10 Nights

YEAR	DEPARTS	CRUISE	SHIP	ITINERARY
2015	15 Nov	E547	EDEN	Fremantle, Esperance, Adelaide, Kangaroo Island, Melbourne, Sydney

### Adelaide Departures | 6 Nights

YEAR	DEPARTS	CRUISE	SHIP	ITINERARY
2016	8 Apr	E624	EDEN	Adelaide, Kangaroo Island, Esperance, Fremantle
2017	3 Apr	A718	ARIA	Adelaide, Kangaroo Island, Esperance, Fremantle

SHIP	Twin share per person from*				Extra 3 <sup>rd</sup> /4 <sup>th</sup> per person from*		Quad share per person from*	
	Interior	Ocean view	Balcony	Suite/Mini-Suite	Adult	Child	Interior	Ocean view
PACIFIC ARIA/EDEN	\$899	\$979	\$1449	\$2149	\$499	\$429	\$699	\$749

\*Fares shown are based on A718. Higher fares may apply for other departures.



## SOUTHERN GETAWAY

5-6 NIGHTS

2-3 PORTS

MELBOURNE

### DON'T MISS:

- > The 12 Apostles on a Shore Tour from Portland
- > Amazing paddock to plate foodie experiences on Kangaroo Island
- > A visit to Port Fairy, voted the world's most liveable town in 2012



### Melbourne Departures | 5-6 Nights

YEAR	DEPARTS	CRUISE	SHIP	NIGHTS	ITINERARY
2016	3 Dec	J648	JEWEL	6	Melbourne, Port Lincoln, Adelaide, Kangaroo Island, Melbourne
2017	1 Feb	J706	JEWEL	5	Melbourne, Kangaroo Island, Port Lincoln, Melbourne

SHIP	Twin share per person from*			Suite/Mini-Suite	Extra 3 <sup>rd</sup> /4 <sup>th</sup> per person from*		Quad share per person from*	
	Interior	Ocean view	Balcony		Adult	Child	Interior	Ocean view
PACIFIC JEWEL	\$1049	\$1149	\$1549	\$1799	\$449	\$389	\$749	\$799

\*Fares shown are based on J648. Higher fares may apply for other departures.

\*Once this offer ends, the fare may be further increased or discounted. While a reasonable allocation of rooms has been set aside for the offer, if the allocation is sold, the fare may no longer be available. Fares are cruise only, per person in AUD based on occupancy as specified, inclusive of all taxes, fees and port expenses (which are subject to change). A 1.5% surcharge applies to credit card payments for direct bookings made via our call centre and website. Travel agents may charge additional fees - check with your travel agent. Some Oceanview rooms may have obstructed views, refer to the deck plans on page 116 for details. Contact your Travel Agent, visit pocruises.com.au or call 13 24 94 for details. Fares are subject to P&O Cruises Booking & Travel Conditions available on page 126, which guests will be bound by. Whilst all information is correct at time of publication, offers are subject to change or withdrawal. Carnival plc trading as P&O Cruises ABN 23 107 998 443.

a whole  
NEW  
WORLD

Like nothing you've seen before

.....  
The best part of adventures is that you can never really prepare for them. But don't worry, we take care of the details so you can focus on the fun. P&O Explorer holidays are longer cruises up to 18 nights that let you dive deeper into each and every destination.

On these truly authentic adventures, you'll discover rich history, cultural wonders and beautiful vistas like nothing you've ever imagined.

LET THE ADVENTURE BEGIN AT [POCRUISES.COM.AU/EXPLORER](http://POCRUISES.COM.AU/EXPLORER)

.....  
MUST SEES:  
.....

Rabaul, Papua New Guinea - The hot springs of Mount Tavurvur • Pentecost, Vanuatu - The land diving ritual N'Gol  
New Zealand - Every bit of Fiordland National Park



# VANUATU EXPLORER

10-11 NIGHTS

5 PORTS

BRISBANE  
SYDNEY

## MUST DO'S IN SANTO:

- › Canoe down the spectacular Riri River
- › Explore one of the world's top ten dive sites - SS President Coolidge



### Brisbane Departure | 10 Nights

YEAR	DEPARTS	CRUISE	SHIP	ITINERARY
2015	7 Dec	A550	ARIA	Brisbane, Santo, Wala, Vila, Mystery Island, Isle of Pines, Brisbane
2016	12 Oct	W645	DAWN	Brisbane, Santo, Vila, Mystery Island, Lifou, Noumea, Brisbane

### Sydney Departures | 11 Nights

YEAR	DEPARTS	CRUISE	SHIP	ITINERARY
2016	15 Feb	J609N	JEWEL	Sydney, Noumea, Isle of Pines, Lifou, Mystery Island, Vila, Sydney
	16 May	J624	JEWEL	Sydney, Isle of Pines, Mystery Island, Vila, Wala, Santo, Sydney
	23 May	A623	ARIA	Sydney, Santo, Wala, Vila, Mystery Island, Isle of Pines, Sydney
	11 Jul	P630	PEARL	Sydney, Santo, Wala, Vila, Mystery Island, Isle of Pines, Sydney
	22 Aug	P636	PEARL	Sydney, Santo, Wala, Vila, Mystery Island, Isle of Pines, Sydney
2017	20 Mar	J714	JEWEL	Sydney, Santo, Champagne Bay, Vila, Mystery Island, Noumea, Sydney



# BEST OF THE PACIFIC

12-13 NIGHTS

6 PORTS

SYDNEY  
MELBOURNE

## P&O CRUISER FAVE:

- › Snorkel the New Caledonia Lagoon, a UNESCO World Heritage Site
- › Shop Noumea's trendy French boutiques or markets



### Sydney Departures | 12 Nights

YEAR	DEPARTS	CRUISE	SHIP	ITINERARY
2015	23 Aug	P531	PEARL	Sydney, Isle of Pines, Santo, Wala, Vila, Mystery Island, Noumea, Sydney
2016	25 Jul	P632	PEARL	Sydney, Noumea, Mystery Island, Vila, Wala, Santo, Isle of Pines, Sydney

### Melbourne Departure | 13 Nights

YEAR	DEPARTS	CRUISE	SHIP	ITINERARY
2016	11 Jan	J603N	JEWEL	Melbourne, Noumea, Lifou, Mystery Island, Vila, Mare, Isle of Pines, Melbourne

SHIP	Twin share per person from*			Suite/Mini-Suite	Extra 3 <sup>rd</sup> /4 <sup>th</sup> per person from*		Quad share per person from*	
	Interior	Ocean view	Balcony		Adult	Child	Interior	Ocean view
PACIFIC JEWEL/PEARL	\$2249	\$2449	\$3249	\$3999	\$1449	\$1449	\$1849	\$1949

\*Fares shown are based on J603N. Higher fares may apply for other departures.

\*Once this offer ends, the fare may be further increased or discounted. While a reasonable allocation of rooms has been set aside for the offer, if the allocation is sold, the fare may no longer be available. Fares are cruise only, per person in AUD based on occupancy as specified, inclusive of all taxes, fees and port expenses (which are subject to change). A 1.5% surcharge applies to credit card payments for direct bookings made via our call centre and website. Travel agents may charge additional fees - check with your travel agent. Some Oceanview rooms may have obstructed views, refer to the deck plans on page 116 for details. Contact your Travel Agent, visit pocruises.com.au or call 13 24 94 for details. Fares are subject to P&O Cruises Booking & Travel Conditions available on page 126, which guests will be bound by. Whilst all information is correct at time of publication, offers are subject to change or withdrawal. Carnival plc trading as P&O Cruises ABN 23 107 998 443.

SHIP	Twin share per person from*				Extra 3 <sup>rd</sup> /4 <sup>th</sup> per person from*		Quad share per person from*	
	Interior	Ocean view	Balcony	Suite/Mini-Suite	Adult	Child	Interior	Ocean view
PACIFIC DAWN/JEWEL/PEARL	\$1849	\$1999	\$2599	\$3499	\$949	\$809	\$1399	\$1499
PACIFIC ARIA/DAWN	\$1999	\$2149	\$2849	\$4249	\$899	\$759	\$1449	\$1549

\*Fares shown are based on J714 and A623. Higher fares may apply for other departures.



# PACIFIC EXPLORER

**11 NIGHTS**

**5-6 PORTS**

**BRISBANE**

## SPOTLIGHT ON PENTECOST:

- › Witness the traditional land diving ritual N'Gol - it's believed to have inspired modern day bungee jumping! A true one-of-a-kind cultural experience only available with P&O.



### Brisbane Departures | 11 Nights

YEAR	DEPARTS	CRUISE	SHIP	ITINERARY
2015	16 Jun	W524	DAWN	Brisbane, Santo, Pentecost, Wala, Vila, Mystery Island, Isle of Pines, Brisbane
	11 Aug	W532	DAWN	Brisbane, Santo, Wala, Vila, Mystery Island, Isle of Pines, Noumea, Brisbane
2016	1 Feb	A606	ARIA	Brisbane, Santo, Wala, Vila, Mystery Island, Isle of Pines, Noumea, Brisbane
	14 Jun	W627	DAWN	Brisbane, Santo, Pentecost, Wala, Vila, Mystery Island, Isle of Pines, Brisbane
	16 Aug	W636	DAWN	Brisbane, Noumea, Isle of Pines, Mystery Island, Vila, Santo (Overnight), Brisbane
	17 Oct	A644	ARIA	Brisbane, Noumea, Mare, Mystery Island, Vila, Santo (Overnight), Brisbane
	28 Nov	E653	EDEN	Brisbane, Noumea, Isle of Pines, Mystery Island, Vila, Santo (Overnight), Brisbane
2017	16 Jan	E704	EDEN	Brisbane, Noumea, Isle of Pines, Mystery Island, Vila, Santo (Overnight), Brisbane
	13 Jun	W729	DAWN	Brisbane, Santo, Champagne Bay, Pentecost, Vila, Mystery Island, Noumea, Brisbane

SHIP	Twin share per person from*				Extra 3 <sup>rd</sup> /4 <sup>th</sup> per person from*		Quad share per person from*	
	Interior	Ocean view	Balcony	Suite/Mini-Suite	Adult	Child	Interior	Ocean view
PACIFIC DAWN	\$1799	\$1949	\$2499	\$2999	\$599	\$419	\$1199	\$1299
PACIFIC ARIA/EDEN	\$1949	\$2099	\$2699	\$3749	\$649	\$559	\$1299	\$1399

\* Fares shown are based on W729, A644, E653. Higher fares may apply for other departures.



# FIJI ADVENTURE

**12-14 NIGHTS**

**5-7 PORTS**

**BRISBANE SYDNEY**

## DON'T MISS:

- › Dravuni Island's idyllic beaches and amazing snorkelling
- › Getting down and dirty in Fiji's therapeutic Sabeto Hot Springs (mud baths)
- › Port Denarau's unique culture with Melanesian, Micronesian, Polynesian, Western and Indian influences



### Brisbane Departures | 12 Nights

YEAR	DEPARTS	CRUISE	SHIP	ITINERARY
2016	3 Jan	A602	ARIA	Brisbane, Vila, Port Denarau, Suva, Mystery Island, Mare, Brisbane
	16 Apr	W618	DAWN	Brisbane, Isle of Pines, Suva, Port Denarau, Vila, Pentecost, Brisbane
2017	10 Jul	A632	ARIA	Brisbane, Isle of Pines, Mystery Island, Suva, Port Denarau, Vila, Brisbane
	17 Mar	E712	EDEN	Brisbane, Vila, Port Denarau, Suva, Dravuni Island, Mare, Brisbane

### Sydney Departures | 14 Nights

YEAR	DEPARTS	CRUISE	SHIP	ITINERARY
2015	20 Jul	P528	PEARL	Sydney, Isle of Pines, Mystery Island, Vila, Port Denarau, Suva, Dravuni Island, Noumea, Sydney
2016	27 May	J625	JEWEL	Sydney, Isle of Pines, Suva, Dravuni Island, Port Denarau, Vila, Mystery Island, Noumea, Sydney
	12 Aug	J633	JEWEL	Sydney, Noumea, Mare, Vila, Port Denarau, Suva, Dravuni Island, Isle of Pines, Sydney

SHIP	Twin share per person from*				Extra 3 <sup>rd</sup> /4 <sup>th</sup> per person from*		Quad share per person from*	
	Interior	Ocean view	Balcony	Suite/Mini-Suite	Adult	Child	Interior	Ocean view
PACIFIC PEARL/JEWEL/DAWN	\$2199	\$2399	\$3349	\$4099	\$999	\$799	\$1599	\$1699
PACIFIC ARIA/EDEN	\$2099	\$2299	\$2899	\$3999	\$599	\$509	\$1349	\$1449

\* Fares shown are based on J625, J633, E712. Higher fares may apply for other departures.



# BOUNTY ADVENTURE

14-16 NIGHTS

6-7 PORTS

BRISBANE SYDNEY

## P&O CRUISER FAVE:

- > Cruise past the site of the infamous Bounty's mutiny
- > Meet Norfolk Island's quirky residents-mostly descendants of the mutineers

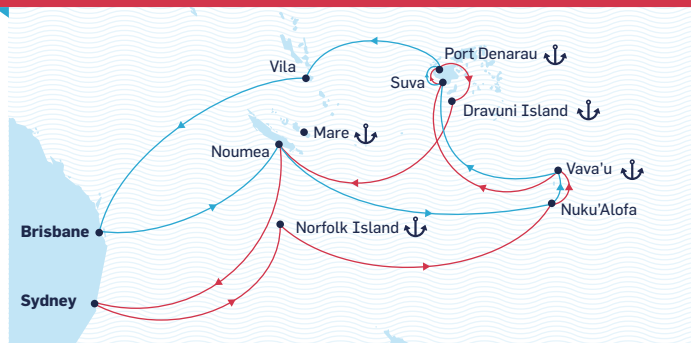

## Brisbane Departure | 14 Nights

YEAR	DEPARTS	CRUISE	SHIP	ITINERARY
2016	4 Mar	A610	ARIA	Brisbane, Noumea, Nuku'alofa, Vava'u, Mutiny on the Bounty site (Cruise by), Suva, Port Denarau, Vila, Brisbane
2017	26 May	E722	EDEN	Brisbane, Noumea, Nuku'alofa, Vava'u, Mutiny On the Bounty site (Cruise By), Suva, Port Denarau, Vila, Brisbane

## Sydney Departures | 16 Nights

YEAR	DEPARTS	CRUISE	SHIP	ITINERARY
2015	8 Oct	P537	PEARL	Sydney, Norfolk Island, Vava'u, Nuku'Alofa, Mutiny on the Bounty site (Cruise by), Tofua (Cruise by), Suva, Port Denarau, Dravuni Island, Noumea, Sydney
2016	13 Oct	P643	PEARL	Sydney, Norfolk Island, Nuku'Alofa, Vava'u, Mutiny on the Bounty site (Cruise by), Suva, Port Denarau, Dravuni Island, Noumea, Sydney

SHIP	Twin share per person from*				Extra 3 <sup>rd</sup> /4 <sup>th</sup> per person from*		Quad share per person from*	
	Interior	Ocean view	Balcony	Suite/Mini-Suite	Adult	Child	Interior	Ocean view
PACIFIC PEARL	\$2499	\$2799	\$4299	\$5299	\$999	\$799	\$1749	\$1899
PACIFIC ARIA/EDEN	\$2499	\$2699	\$3499	\$4799	\$699	\$599	\$1599	\$1749

\* Fares shown are based on P643 and E722. Higher fares may apply for other departures.



# KIWI ADVENTURE

13-14 NIGHTS

6-7 PORTS

BRISBANE SYDNEY

## TOP PICKS:

- > Cruise by picturesque Fiordland National Park
- > Cape Kidnappers, home to the only mainland gannet colony
- > Test your courage with a Kiwi Canyoning Adventure



## Sydney Departure | 13 Nights

YEAR	DEPARTS	CRUISE	SHIP	ITINERARY
2015	26 Nov	P544N	PEARL	Sydney, Fiordland National Park (Scenic cruising), Dunedin (Port Chalmers), Christchurch (Akaroa), Wellington, Napier, Tauranga, Auckland, Bay of Islands, Sydney

## Brisbane Departure | 14 Nights

YEAR	DEPARTS	CRUISE	SHIP	ITINERARY
2016	14 Nov	E652	EDEN	Brisbane, Auckland, Tauranga, Napier, Wellington, Christchurch (Akaroa), Dunedin (Port Chalmers), Fiordland National Park (Scenic Cruising), Brisbane

SHIP	Twin share per person from*				Extra 3 <sup>rd</sup> /4 <sup>th</sup> per person from*		Quad share per person from*	
	Interior	Ocean view	Balcony	Suite/Mini-Suite	Adult	Child	Interior	Ocean view
PACIFIC PEARL	\$2099	\$2149	\$3999	\$4099	\$899	\$849	\$1499	\$1649
PACIFIC ARIA/EDEN	\$2499	\$2699	\$3499	\$4799	\$699	\$599	\$1599	\$1749

\* Fares shown are based on P544N and E652. Higher fares may apply for other departures.

\*Once this offer ends, the fare may be further increased or discounted. While a reasonable allocation of rooms has been set aside for the offer, if the allocation is sold, the fare may no longer be available. Fares are cruise only, per person in AUD based on occupancy as specified, inclusive of all taxes, fees and port expenses (which are subject to change). A 1.5% surcharge applies to credit card payments for direct bookings made via our call centre and website. Travel agents may charge additional fees - check with your travel agent. Some Oceanview rooms may have obstructed views, refer to the deck plans on page 116 for details. Contact your Travel Agent, visit pocruises.com.au or call 13 24 94 for details. Fares are subject to P&O Cruises Booking & Travel Conditions available on page 126, which guests will be bound by. Whilst all information is correct at time of publication, offers are subject to change or withdrawal. Carnival plc trading as P&O Cruises ABN 23 107 998 443.



## POLYNESIAN PASSAGE

18 NIGHTS

8 PORTS

BRISBANE

### CRUISING FAVOURITE:

- › Swim with humpback whales in Vava'u (a P&O exclusive)
- › Explore the sandy beaches and aqua waters of the Mananuca Islands
- › See Ha'amonga 'a trilithon - the Polynesian version of Stonehenge in Nuku'alofa



### Brisbane Departure | 18 Nights

YEAR	DEPARTS	CRUISE	SHIP	ITINERARY
2016	15 Aug	A636	ARIA	Brisbane, Santo, Vila, Port Denarau, Vava'u, Nuku'alofa, Apia, Dravuni Island, Suva, Brisbane

SHIP	Twin share per person from*				Extra 3 <sup>rd</sup> /4 <sup>th</sup> per person from*		Quad share per person from*	
	Interior	Ocean view	Balcony	Suite/Mini-Suite	Adult	Child	Interior	Ocean view
PACIFIC ARIA	\$2799	\$3149	\$4799	\$7049	\$1099	\$839	\$1949	\$2099

\* Fares shown are based on A636. Higher fares may apply for other departures.



AS SEEN IN  
**THE NEW YORK TIMES**  
52 PLACES TO GO  
IN 2015

## NEW GUINEA ISLAND ENCOUNTER

7 NIGHTS

4 PORTS

CAIRNS

### P&O INSIDER FAVE:

- › P&O pioneered ports to the Trobriand islands so they're still as pristine and untouched as when we found them
- › Buy local handicrafts of ebony and mother of pearl in Kiriwina



### Cairns Departures | 7 Nights

Cairns, Alotau, Kitava Island, Kiriwina Island, Doini Island, Kawanasausau Strait & Milne Bay (scenic cruising), Cairns

YEAR	DEPARTS	CRUISE	SHIP	YEAR	DEPARTS	CRUISE	SHIP
2016	10 Sep	E643	EDEN	2016	15 Oct	E647	EDEN
	17 Sep	E644	EDEN		4 Nov	E650	EDEN

SHIP	Twin share per person from*				Extra 3 <sup>rd</sup> /4 <sup>th</sup> per person from*		Quad share per person from*	
	Interior	Ocean view	Balcony	Suite/Mini-Suite	Adult	Child	Interior	Ocean view
PACIFIC EDEN	\$1449	\$1549	\$1999	\$2999	\$449	\$359	\$949	\$999

\* Fares shown are based on E643, E647 and E650. Higher fares may apply for other departures.

# NEW GUINEA ISLANDS UNEARTHED

AS SEEN IN

THE NEW YORK TIMES

52 PLACES TO GO  
IN 2015

10-11 NIGHTS

4-5 PORTS

SYDNEY BRISBANE

## P&O CRUISER FAVE:

- > Discover the untouched world of Madang's Highland festival
- > Visit the beautiful, remote beaches of Doini with a few mod cons
- > Join in a game of Trobriand cricket with the Kiriwina locals



## Rabaul

Occupied by Germany, Australia and Japan throughout the 20th century, destroyed by volcanic eruptions in both 1937 and 1994, and being all but flattened by Japanese and Allied air raids in World War II, Rabaul is a fascinating town brimming with historic significance. Like the 800km of Japanese tunnels used to conceal ammunition and makeshift hospitals or the volcano Mount Tavurvur.

### Sydney Departures | 11 Nights

Sydney, Brisbane, Alotau, Kiriwina Island, Doini Island, Kawanasausau Strait & Milne Bay (Scenic Cruising), Sydney

YEAR	DEPARTS	CRUISE	SHIP
2015	9 Nov	J544	JEWEL

YEAR	DEPARTS	CRUISE	SHIP
2016	14 Jun	J627	JEWEL
	26 Aug	J634	JEWEL

### Brisbane Departures | 10 Nights

Brisbane, Alotau, Kitava Island, Rabaul, Kiriwina Island, Doini Island, Kawanasausau Strait & Milne Bay (Scenic Cruising), Brisbane

YEAR	DEPARTS	CRUISE	SHIP
2015	7 Oct	W540	DAWN
	7 Nov	W544	DAWN

YEAR	DEPARTS	CRUISE	SHIP
2016	29 Jul	A634	ARIA
	3 Oct	A642	ARIA
	31 Oct	A646	ARIA

SHIP	Twin share per person from*			Suite/ Mini-Suite	Extra 3 <sup>rd</sup> /4 <sup>th</sup> per person from*		Quad share per person from*	
	Interior	Ocean view	Balcony		Adult	Child	Interior	Ocean view
PACIFIC DAWN/JEWEL	\$1799	\$1949	\$2599	\$3299	\$799	\$679	\$1299	\$1399
PACIFIC ARIA	\$1849	\$1999	\$2599	\$3499	\$549	\$469	\$1199	\$1299

\*Fares shown are based on J627, J634, A642 and A646. Higher fares may apply for other departures.

\*Once this offer ends, the fare may be further increased or discounted. While a reasonable allocation of rooms has been set aside for the offer, if the allocation is sold, the fare may no longer be available. Fares are cruise only, per person in AUD based on occupancy as specified, inclusive of all taxes, fees and port expenses (which are subject to change). A 1.5% surcharge applies to credit card payments for direct bookings made via our call centre and website. Travel agents may charge additional fees - check with your travel agent. Some Oceanview rooms may have obstructed views, refer to the deck plans on page 116 for details. Contact your Travel Agent, visit pocruises.com.au or call 13 24 94 for details. Fares are subject to P&O Cruises Booking & Travel Conditions available on page 126, which guests will be bound by. Whilst all information is correct at time of publication, offers are subject to change or withdrawal. Carnival plc trading as P&O Cruises ABN 23 107 998 443.



# SOLOMON SEA ISLANDS

**10 NIGHTS**

**5 PORTS**

**CAIRNS**

## P&O CRUISER FAVE:

- > Visit the bustling village of Honiara, gateway to Solomon Islands
- > Go exotic diving in Gizo Island
- > Get cultured in Kakabona Cultural Village



## Alotau

Rich in diverse natural beauty and traditional culture, Alotau offers visitors fantastic markets and a colourful harbour area. The Alotau Festival and Sing Sing is an alluring display of rich custom and culture, with intricately adorned canoes, warriors in traditional dress, powerful music, dance and ceremonies.

### Cairns Departures | 10 Nights

YEAR	DEPARTS	CRUISE	SHIP	ITINERARY	
2016	24 Sep	E645	EDEN	Cairns, Alotau, Kitava Island, Rabaul, Gizo Island, Honiara, Cairns	
	25 Oct	E649	EDEN	Cairns, Alotau, Kitava Island, Rabaul, Gizo Island, Honiara, Cairns	

SHIP	Twin share per person from*				Extra 3 <sup>rd</sup> /4 <sup>th</sup> per person from*		Quad share per person from*	
	Interior	Ocean view	Balcony	Suite/Mini-Suite	Adult	Child	Interior	Ocean view
PACIFIC EDEN	\$1699	\$1849	\$2549	\$3799	\$899	\$759	\$1299	\$1399

\* Fares shown are based on E649. Higher fares may apply for other departures.

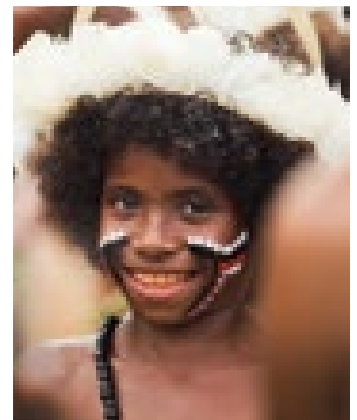
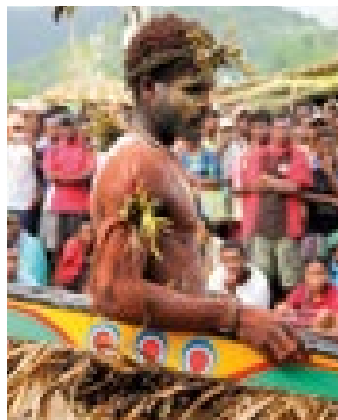

# ULTIMATE NEW GUINEA ISLANDS

13-15  
NIGHTS

5-7  
PORTS

BRISBANE  
SYDNEY

## P&O TOP 3:

- › Witness the unique Goroka Mud Men in Madang
- › Go back thousands of years before civilization on Kitava Island
- › Paddle a traditional canoe to an untouched Trobriand paradise

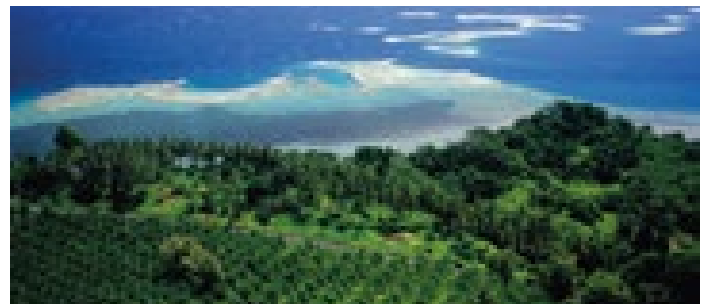

## Brisbane Departures | 13-14 Nights

YEAR	DEPARTS	CRUISE	SHIP	NIGHTS	ITINERARY
2016	16 Feb	A608	ARIA	13	Brisbane, Alotau, Madang, Wewak, Vitu Islands (Scenic Cruising), Rabaul, Kiriwina Island, Doini Island, Kwanasausau Strait & Milne Bay (Scenic Cruising), Brisbane
2017	10 Feb	E707	EDEN	14	Brisbane, Alotau, Madang, Wewak, Vitu Islands (Scenic Cruising), Rabaul, Kiriwina Island, Kitava Island, Doini Island, Kwanasausau Strait & Milne Bay (Scenic Cruising), Brisbane

## Sydney Departures | 14-15 Nights

YEAR	DEPARTS	CRUISE	SHIP	NIGHTS	ITINERARY
2016	15 Nov	A649	ARIA	15	Sydney, Alotau, Madang, Vitu Islands (Scenic Cruising), Rabaul, Kiriwina Island, Kitava Island, Doini Island, Kwanasausau Strait & Milne Bay (Scenic Cruising), Sydney
2017	27 Feb	J711	JEWEL	14	Sydney, Alotau, Madang, Vitu Islands (Scenic Cruising), Rabaul, Kiriwina Island, Doini Island, Kwanasausau Strait & Milne Bay (Scenic Cruising), Sydney
	5 Jun	J727	JEWEL	14	Sydney, Alotau, Madang, Vitu Islands (Scenic Cruising), Rabaul, Kiriwina Island, Doini Island, Kwanasausau Strait & Milne Bay (Scenic Cruising), Sydney

SHIP	Twin share per person from*				Extra 3 <sup>rd</sup> /4 <sup>th</sup> per person from*		Quad share per person from*	
	Interior	Ocean view	Balcony	Suite/Mini-Suite	Adult	Child	Interior	Ocean view
PACIFIC JEWEL	\$2099	\$2299	\$3349	\$4099	\$1199	\$1019	\$1649	\$1749
PACIFIC ARIA/EDEN	\$2499	\$2699	\$3899	\$5499	\$1299	\$1109	\$1899	\$1999

\*Fares shown are based on J711, J727 and A649. Higher fares may apply for other departures.

\*Once this offer ends, the fare may be further increased or discounted. While a reasonable allocation of rooms has been set aside for the offer, if the allocation is sold, the fare may no longer be available. Fares are cruise only, per person in AUD based on occupancy as specified, inclusive of all taxes, fees and port expenses (which are subject to change). A 1.5% surcharge applies to credit card payments for direct bookings made via our call centre and website. Travel agents may charge additional fees - check with your travel agent. Some Oceanview rooms may have obstructed views, refer to the deck plans on page 116 for details. Contact your Travel Agent, visit pocruises.com.au or call 13 24 94 for details. Fares are subject to P&O Cruises Booking & Travel Conditions available on page 126, which guests will be bound by. Whilst all information is correct at time of publication, offers are subject to change or withdrawal. Carnival plc trading as P&O Cruises ABN 23 107 998 443.

- YOUR -  
**ALL ACCESS  
PASS**  
*to Asia*

If you're going to do Southeast Asia, do it like this.

On P&O Sea Asia cruises you'll spend 7 to 18 nights immersed in cultures so different from your own, every day will be filled with new experiences and sensations.

You'll explore colourful marketplaces, sample traditional dishes, visit exotic beaches and historical icons, all while enjoying the excitement and discovery that only this part of the world can bring.

The best part? You get to come back and relax comfortably with the onboard luxuries of your P&O Cruises' ship each evening.

Sample our menu of Southeast Asian holidays at [POCRUISES.COM.AU/SEAASIA](http://POCRUISES.COM.AU/SEAASIA)

OPEN THE DOORS TO:

INDONESIA • MALAYSIA • VIETNAM • THAILAND • CAMBODIA



# ULTIMATE SOUTHEAST ASIA

14 NIGHTS

9 PORTS

SINGAPORE

## P&O CRUISER FAVE:

- › Taste scorpion on a stick at Bangkok's Khao San Road markets
- › Visit famous beach islands Ko Pi-Pi and Ko Lanta
- › See Langkawi's breathtaking beauty from atop of a mountain



## Kick it in Phuket

Many know the name of Thailand's largest island, but few will ever truly comprehend the beauty behind it until they've experienced it for themselves. It's home to the largest and most ornate Buddhist temple in the province, dense jungle trails and stunning resorts. But don't forget James Bond Island and the famous bay of soaring limestone islands from The Man with the Golden Gun.

## Singapore Departures | 14 Nights

YEAR	DEPARTS	CRUISE	SHIP	ITINERARY
2016	30 Jul	E638A	EDEN	Singapore, Langkawi, Krabi, Phuket, Sabang (Palau Weh), Singapore, Sihanoukville, Ko Chang, Bangkok (Leam Chabang), Ko Samui, Singapore
	6 Aug	E639A	EDEN	Singapore, Sihanoukville, Ko Chang, Bangkok (Leam Chabang), Ko Samui, Singapore, Langkawi, Krabi, Phuket, Sabang (Palau Weh), Singapore
	13 Aug	E640A	EDEN	Singapore, Langkawi, Krabi, Phuket, Sabang (Palau Weh), Singapore, Sihanoukville, Ko Chang, Bangkok (Leam Chabang), Ko Samui, Singapore



SHIP	Twin share per person from*				Extra 3rd/4th per person from*		Quad share per person from*	
	Interior	Ocean view	Balcony	Suite/Mini-Suite	Adult	Child	Interior	Ocean view
PACIFIC EDEN	\$2399	\$2599	\$3699	\$5549	\$1099	\$879	\$1749	\$1849

\*Once this offer ends, the fare may be further increased or discounted. While a reasonable allocation of rooms has been set aside for the offer, if the allocation is sold, the fare may no longer be available. Fares are cruise only, per person in AUD based on occupancy as specified, inclusive of all taxes, fees and port expenses (which are subject to change). A 1.5% surcharge applies to credit card payments for direct bookings made via our call centre and website. Travel agents may charge additional fees - check with your travel agent. Some Oceanview rooms may have obstructed views, refer to the deck plans on page 116 for details. Contact your Travel Agent, visit pocruises.com.au or call 13 24 94 for details. Fares are subject to P&O Cruises Booking & Travel Conditions available on page 126, which guests will be bound by. Whilst all information is correct at time of publication, offers are subject to change or withdrawal. Carnival plc trading as P&O Cruises ABN 23 107 998 443.

# ANDAMAN ISLANDS ENCOUNTER

 7 NIGHTS

 4 PORTS

 SINGAPORE

## P&O CRUISER FAVE:

- › Kayak over sting rays in crystal clear water in Sabang
- › Explore Banda Aceh's Tsunami Museum & Memorial
- › Go elephant trekking in Phuket

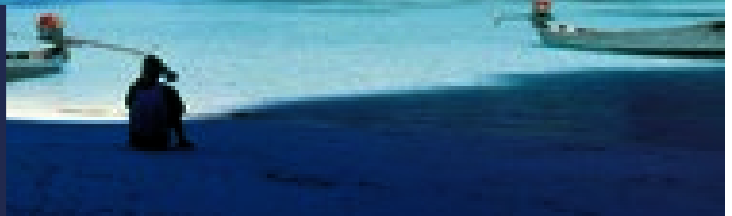

## Sabang With a Bang

Like many destinations around Asia, Sabang is home to world-class beaches and diving spots. But unlike those places, this traditional fishing village is rich with Dutch culture, not to mention the location of one of the county's oldest museums (Museum Negeri Banda Aceh). From this port you'll be able to explore the nearby city of Banda Aceh and its Tsunami Museum and Memorial.

### Singapore Departures | 7 Nights

YEAR	DEPARTS	CRUISE	SHIP	ITINERARY
2016	30 Jul	E638	EDEN	Singapore, Langkawi, Krabi, Phuket, Sabang (Palau Weh), Singapore
	13 Aug	E640	EDEN	Singapore, Langkawi, Krabi, Phuket, Sabang (Palau Weh), Singapore

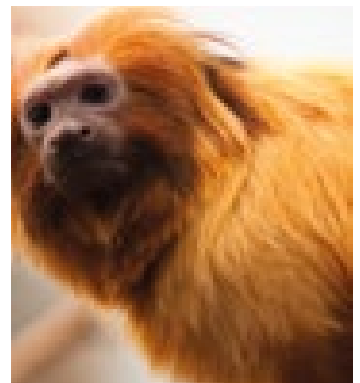

SHIP	Twin share per person from*				Extra 3 <sup>rd</sup> /4 <sup>th</sup> per person from*		Quad share per person from*	
	Interior	Ocean view	Balcony	Suite/Mini-Suite	Adult	Child	Interior	Ocean view
PACIFIC EDEN	\$1449	\$1549	\$1999	\$2999	\$449	\$359	\$949	\$999



# THAILAND UNLEASHED

**7 NIGHTS**

**4 PORTS**

**SINGAPORE**

## P&O TOP 3:

- › Visit backpacker hotspot Ko Chang
- › Eat your way through Ko Samui's authentic flavours
- › Swim at Cambodia's premier beach destination, Sihanoukville



## High Life in Ko Chang

Take white sand beaches, stunning rain forests and coral reefs, mix them with soaring jungle-shrouded mountains and great traditional culinary offerings, and you pretty much have Ko Chang. It doesn't need much more selling than that. Whether you take a treetop adventure, go elephant trekking or speed boating, you'll soon discover why this destination is Thailand's latest must-visit.

### Singapore Departures | 7 Nights

YEAR	DEPARTS	CRUISE	SHIP	ITINERARY
2016	6 Aug	E639	EDEN	Singapore, Sihanoukville, Ko Chang, Bangkok (Laem Chabang), Ko Samui, Singapore
	20 Aug	E641	EDEN	Singapore, Sihanoukville, Ko Chang, Bangkok (Laem Chabang), Ko Samui, Singapore



SHIP	Twin share per person from*				Extra 3 <sup>rd</sup> /4 <sup>th</sup> per person from*		Quad share per person from*	
	Interior	Ocean view	Balcony	Suite/Mini-Suite	Adult	Child	Interior	Ocean view
PACIFIC EDEN	\$1449	\$1549	\$1999	\$2999	\$449	\$359	\$949	\$999

\*Once this offer ends, the fare may be further increased or discounted. While a reasonable allocation of rooms has been set aside for the offer, if the allocation is sold, the fare may no longer be available. Fares are cruise only, per person in AUD based on occupancy as specified, inclusive of all taxes, fees and port expenses (which are subject to change). A 1.5% surcharge applies to credit card payments for direct bookings made via our call centre and website. Travel agents may charge additional fees - check with your travel agent. Some Oceanview rooms may have obstructed views, refer to the deck plans on page 116 for details. Contact your Travel Agent, visit pocruises.com.au or call 13 24 94 for details. Fares are subject to P&O Cruises Booking & Travel Conditions available on page 126, which guests will be bound by. Whilst all information is correct at time of publication, offers are subject to change or withdrawal. Carnival plc trading as P&O Cruises ABN 23 107 998 443.



# INDONESIAN EXPLORER

**12-14 NIGHTS**  
**6 PORTS**  
**FREMANTLE SINGAPORE**

### MUST DO:

- › Journey up Mt. Bromo in Probolinggo for a look inside a live volcano
- › Visit 9th-Century Buddhist temple Borobudur



### Fremantle Departures | 12Nights

YEAR	DEPARTS	CRUISE	SHIP	NIGHTS	ITINERARY
2016	18 Jul	E637	EDEN	12	Fremantle, Komodo Island, Makassar (Ujung Pandang), Lombok, Bali, Probolinggo, Jakarta, Singapore

### Singapore Departures | 14 Nights

YEAR	DEPARTS	CRUISE	SHIP	NIGHTS	ITINERARY
2016	27 Aug	E642	EDEN	14	Singapore, Bali, Makassar (Ujung Pandang), Komodo Island, Timor L'este (Dili), Darwin, Port Douglas, Cairns

SHIP	Twin share per person from*				Extra 3 <sup>rd</sup> /4 <sup>th</sup> per person from*		Quad share per person from*	
	Interior	Ocean view	Balcony	Suite/Mini-Suite	Adult	Child	Interior	Ocean view
PACIFIC EDEN	\$1999	\$2199	\$2949	\$4399	\$799	\$639	\$1399	\$1499

\* Fares shown are based on J522 and E642. Higher fares may apply for other departures.



# INDONESIAN ADVENTURE

**12 NIGHTS**  
**5 PORTS**  
**FREMANTLE**

### P&O TOP 3:

- › Taste your way through Sulawesi-gateway to the Maluku Spice Islands in Makassar
- › Watch wild Komodo Dragons against a breathtaking Jurassic backdrop
- › View traditional Sasaknes' stick fighting right of passage in Lombok



**P&O MUST SEE**

## KOMODO ISLAND

Komodo Island feels like you've gone back to the Jurassic era with Komodo Dragons and Java Deer running wild amongst exotic plant life, surrounded by some of the most stunning backdrops in the world. As a UNESCO World Heritage Site, only those on a P&O Shore Tour are allowed to explore the island.

### Fremantle Departures | 12 Nights

Fremantle, Komodo Island, Makassar (Ujung Pandang), Lombok, Probolinggo, Bali, Fremantle

YEAR	DEPARTS	CRUISE	SHIP
2016	2 May	E629	EDEN
	7 Jun	E633	EDEN
	28 Jun	E635	EDEN

SHIP	Twin share per person from*				Extra 3 <sup>rd</sup> /4 <sup>th</sup> per person from*		Quad share per person from*	
	Interior	Ocean view	Balcony	Suite/Mini-Suite	Adult	Child	Interior	Ocean view
PACIFIC EDEN	\$1999	\$2149	\$2999	\$4499	\$799	\$679	\$1399	\$1499

\* Fares shown are based on E629 and E633. Higher fares may apply for other departures.



# ULTIMATE INDONESIA

★ **18 NIGHTS**

⚓ **8 PORTS**

⚓ **FREMANTLE**

## P&O CRUISER FAVE:

- › Take a tour through Borobudur-the largest Buddhist monument in the world and most visited cultural site in Indonesia
- › Eat, pray and love your way through Java and it's Hindu temples



**P&O MUST SEE**

## MT. BROMO, PROBOLINGGO

Getting to Indonesia's best known active volcano can be quite a trek, but well worth the effort. Start with a bus trip to the foothills of Caldera where you'll cross the Sea of Sands on horseback until you can trek the rest of the way up the mountain. There you'll stand at the rim of an active volcano and peer into the smoking abyss. Or you know, you could just stay home and order takeaway.

### Fremantle Departures | 18 Nights

YEAR	DEPARTS	CRUISE	SHIP	ITINERARY
2016	17 May	E631	EDEN	Fremantle, Jakarta, Semarang, Probolinggo, Bali, Makassar (Ujung Pandang), Komodo Island, Lombok, Exmouth, Fremantle

SHIP	Twin share per person from*				Extra 3 <sup>rd</sup> /4 <sup>th</sup> per person from*		Quad share per person from*	
	Interior	Ocean view	Balcony	Suite/Mini-Suite	Adult	Child	Interior	Ocean view
PACIFIC EDEN	\$2799	\$3149	\$4699	\$7049	\$1099	\$839	\$1949	\$2099



\*Once this offer ends, the fare may be further increased or discounted. While a reasonable allocation of rooms has been set aside for the offer, if the allocation is sold, the fare may no longer be available. Fares are cruise only, per person in AUD based on occupancy as specified, inclusive of all taxes, fees and port expenses (which are subject to change). A 1.5% surcharge applies to credit card payments for direct bookings made via our call centre and website. Travel agents may charge additional fees - check with your travel agent. Some Oceanview rooms may have obstructed views, refer to the deck plans on page 116 for details. Contact your Travel Agent, visit pocruises.com.au or call 13 24 94 for details. Fares are subject to P&O Cruises Booking & Travel Conditions available on page 126, which guests will be bound by. Whilst all information is correct at time of publication, offers are subject to change or withdrawal. Carnival plc trading as P&O Cruises ABN 23 107 998 443.

# TRADITION

*~ doesn't have to be ~*

# TRADITIONAL

.....  
**Australia's favourite events done best!**  
.....

If you love celebrating Australian holidays year after year, then you'll love P&O Main Events. We take celebrations to the next level. So leave the planning to us and spend your special occasions stress free and ready to celebrate.

This year, let US entertain YOU.

**NEW YEARS EVE** 7-12 NIGHTS   **CHRISTMAS** 7-13 NIGHTS   **AUSTRALIA DAY** 3-5 NIGHTS  
**MELBOURNE CUP** 6-7 NIGHTS   **AUSTRALIAN OPEN** 5 NIGHTS

BOOK YOUR EVENTS AT [POCRUISES.COM.AU/MAINEVENTS](http://POCRUISES.COM.AU/MAINEVENTS)

# FIVE SHIPS

~IN THE~

# HARBOUR



This is one cruise you won't want to miss! All five of our ships will be in Sydney Harbour at the same time, for a once-in-a-lifetime celebratory extravaganza! With special performances, entertainment and general good vibes, this party is sure to go down in history.

### 5 Ships, One Harbour Celebrations | 2-9 Nights

YEAR	DEPARTS	CRUISE	SHIP	NIGHTS	ITINERARY
2015	21 Nov	W546N	DAWN	7	Brisbane, Newcastle, Eden, Sydney, Moreton Island, Brisbane
	23 Nov	J546	JEWEL	4	Sydney, Hunter Valley (Newcastle), Sydney
	23 Nov	P543N	PEARL	3	Sydney Roundtrip
	25 Nov	A547	ARIA	2	Sydney, Brisbane
	25 Nov	E548	EDEN	9	Sydney, Noumea, Mystery Island, Isle of Pines, Mare, Sydney

SHIP	Twin share per person from*				Extra 3 <sup>rd</sup> /4 <sup>th</sup> per person from*		Quad share per person from*	
	Interior	Ocean view	Balcony	Suite/Mini-Suite	Adult	Child	Interior	Ocean view
PACIFIC DAWN	\$1299	\$1399	\$1849	\$2149	\$399	\$279	\$849	\$899
PACIFIC JEWEL	\$749	\$799	\$999	\$1249	\$349	\$349	\$549	\$579
PACIFIC PEARL	\$549	\$599	\$899	\$1049	\$349	\$349	\$449	\$479
PACIFIC ARIA	\$449	\$499	\$699	\$999	\$199	\$199	\$329	\$349
PACIFIC EDEN	\$1699	\$1849	\$2399	\$3549	\$899	\$719	\$1299	\$1379

\* Fares shown are based on W546N, J546, P543N, A547 and E548. Higher fares may apply for other departures.

# AUSTRALIA DAY

3-5 NIGHTS

BRISBANE  
SYDNEY  
MELBOURNE

### Sydney Departures | 3-4 Nights

Sydney, Sydney Harbour, Sydney

YEAR	DEPARTS	CRUISE	SHIP	NIGHTS	YEAR	DEPARTS	CRUISE	SHIP	NIGHTS
2016	24 Jan	P605	PEARL	3	2017	24 Jan	P705	PEARL	3
	25 Jan	E605	EDEN	3		25 Jan	A705	ARIA	4

### Brisbane Departures | 3-5 Nights

YEAR	DEPARTS	CRUISE	SHIP	NIGHTS	ITINERARY
2016	23 Jan	W605	DAWN	4	Brisbane, Moreton Island, Brisbane
	24 Jan	A604	ARIA	5	Brisbane, Sydney, Newcastle, Brisbane
2017	25 Jan	W705	DAWN	3	Brisbane roundtrip

### Melbourne Departures | 3-4 Nights

YEAR	DEPARTS	CRUISE	SHIP	NIGHTS	ITINERARY
2016	24 Jan	J605N	JEWEL	4	Melbourne, Sydney, Melbourne
2017	25 Jan	J704	JEWEL	3	Melbourne roundtrip

SHIP	Twin share per person from*				Extra 3 <sup>rd</sup> /4 <sup>th</sup> per person from*		Quad share per person from*	
	Interior	Ocean view	Balcony	Suite/Mini-Suite	Adult	Child	Interior	Ocean view
PACIFIC/DAWN JEWEL/PEARL	\$799	\$849	\$1099	\$1299	\$399	\$399	\$599	\$629
PACIFIC EDEN/ARIA	\$1099	\$1199	\$1499	\$1999	\$499	\$499	\$799	\$829

\* Fares shown are based on W705, A705 and J704. Higher fares may apply for other departures.

You'll be front and centre in Sydney Harbour for the Australia Day festivities and fireworks with Australia's favourite cruise line! Or if you're after something a bit more laid back, turn Australia Day into Australia Days on a cruise from Brisbane. You'll enjoy the unmistakably Aussie offerings onboard – definitely an event worth doing!



# A VERY CRUISEY Christmas

Christmas in the Southern Hemisphere is all about long sunny days and relaxing by the water with family and friends without having to lift your recently manicured finger. See the look on the kids' faces when Santa visits on Christmas Day, presents in tow. Enjoy delicious Christmas fare at lunch and dinner, and don't worry about the clean up—we've recruited some elves to help.

 **7-13 NIGHTS**





 **3-6 PORTS**

 **SYDNEY  
BRISBANE  
MELBOURNE**

- > Christmas with all the trimmings
- > Santa visits Christmas Day
- > A full feast without lifting a finger







## Sydney Departures | 10-12 Nights

YEAR	DEPARTS	CRUISE	SHIP	NIGHTS	ITINERARY
2015	16 Dec	E551	EDEN	12	Sydney, Sunshine Coast (Mooloolaba), Whitsundays (Hamilton Island, Cairns, Cooktown, Willis Island (Cruise By), Moreton Island, Sydney) 
	17 Dec	P546	PEARL	10	Sydney, Noumea, Mystery Islands, Port Vila, Lifou, Isle of Pines, Sydney 
2016	17 Dec	P654	PEARL	10	Sydney, Isle of Pines, Mare, Vila, Mystery Island, Noumea, Sydney 
	18 Dec	A653	ARIA	10	Sydney, Southern Great Barrier Reef (Gladstone), Whitsundays (Hamilton Island), Cairns, Willis Island (Cruise By), Moreton Island, Sydney 

## Melbourne Departures | 12-13 Nights

YEAR	DEPARTS	CRUISE	SHIP	NIGHTS	ITINERARY
2015	17 Dec	J550N	JEWEL	12	Melbourne, Isle of Pines, Lifou, Vila, Mystery Island, Noumea, Melbourne 
2016	16 Dec	J651	JEWEL	13	Melbourne, Vila, Mare, Isle of Pines, Mystery Island, Noumea, Melbourne 

## Brisbane Departures | 7-10 Nights

YEAR	DEPARTS	CRUISE	SHIP	NIGHTS	ITINERARY
2015	19 Dec	W549	DAWN	9	Brisbane, Isle of Pines, Mystery Island, Vila, Lifou, Brisbane 
	17 Dec	A551	ARIA	10	Brisbane, Whitsundays (Hamilton Island), Cairns (2 days, optional land transit to Port Douglas on day 2), Cooktown, Willis Island (Cruise by), Moreton Island, Brisbane 
2016	19 Dec	E656	EDEN	10	Brisbane, Alotau, Kitava Island, Rabaul, Kiriwina Island, Doini Island, Kwanasasau Strait, Milne Bay (Scenic Cruising) Brisbane 
	20 Dec	W656	DAWN	7	Brisbane, Noumea, Lifou, Vila, Brisbane 

SHIP	Twin share per person from*			Extra 3 <sup>rd</sup> /4 <sup>th</sup> per person from*		Quad share per person from*	
	Interior	Ocean view	Balcony	Suite/Mini-Suite	Adult	Child	Interior Ocean view
PACIFIC JEWEL/PEARL/DAWN	\$2449	\$2649	\$3499	\$4299	\$1449	\$1449	\$1949 \$2079
PACIFIC EDEN/ARIA	\$1999	\$2199	\$2999	\$4199	\$1499	\$1499	\$1749 \$1899

\* Fares shown are based on J651 and A653. Higher fares may apply for other departures.

# NEW YEAR'S EVE

## START THE NEW YEAR OFF IN STYLE

The days of finding a taxi on New Year's Eve are over! Forget queuing for venues or next-day tidy up, we've got it all covered. And with multiple venues onboard, there's something for everyone.

 **7-12 NIGHTS**

 **3-6 PORTS**

 **SYDNEY  
BRISBANE  
MELBOURNE**



### Sydney Departures | 9-12 Nights

YEAR	DEPARTS	CRUISE	SHIP	NIGHTS	ITINERARY
2015	27 Dec	P601	PEARL	12	Sydney, Santo, Wala, Vila, Lifou, Isle of Pines, Noumea, Sydney
	28 Dec	E601	EDEN	12	Sydney, Santo, Wala, Vila, Mystery Island, Isle of Pines, Noumea, Sydney
2016	28 Dec	A701	ARIA	12	Sydney, Santo, Champagne Bay, Vila, Mystery Island, Lifou, Noumea, Sydney
	30 Dec	P701	PEARL	9	Sydney, Noumea, Lifou, Isle of Pines, Mare, Sydney

### Melbourne Departures | 10-11 Nights

YEAR	DEPARTS	CRUISE	SHIP	NIGHTS	ITINERARY
2015	29 Dec	J601N	JEWEL	10	Melbourne, Burnie, Robe, Port Lincoln, Adelaide, Kangaroo Island, Portland, Melbourne
2016	29 Dec	J701	JEWEL	11	Melbourne, Eden, Sydney, Moreton Island, Southern Great Barrier Reef (Gladstone), Sunshine Coast (Mooloolaba), Melbourne

### Brisbane Departures | 7-11 Nights

YEAR	DEPARTS	CRUISE	SHIP	NIGHTS	ITINERARY
2015	27 Dec	A601	ARIA	7	Brisbane, Whitsundays (Hamilton Island), Cairns (2 days optional land transit to Port Douglas on Day 2), Willis Island (cruise by), Brisbane
	28 Dec	W601	DAWN	9	Brisbane, Lifou, Vila, Santo (overnight), Brisbane
2016	27 Dec	W701	DAWN	11	Brisbane, Vila, Port Denarau, Suva, Mare, Brisbane
	29 Dec	E701	EDEN	7	Brisbane, Whitsundays (Hamilton Island), Cairns (2 days optional land transit to Port Douglas on Day 2), Willis Island (cruise by), Brisbane

SHIP	Twin share per person from*			Suite/ Mini-Suite	Extra 3 <sup>rd</sup> /4 <sup>th</sup> per person from*		Quad share per person from*	
	Interior	Ocean view	Balcony		Adult	Child	Interior	Ocean view
PACIFIC DAWN PEARL/JEWEL	\$2099	\$2299	\$2999	\$3699	\$1399	\$1399	\$1749	\$1849
PACIFIC EDEN/ARIA	\$2399	\$2599	\$3599	\$4999	\$1799	\$1799	\$2099	\$2249

\*Fares shown are based on J701 and A701. Higher fares may apply for other departures.

\*Once this offer ends, the fare may be further increased or discounted. While a reasonable allocation of rooms has been set aside for the offer, if the allocation is sold, the fare may no longer be available. Fares are cruise only, per person in AUD based on occupancy as specified, inclusive of all taxes, fees and port expenses (which are subject to change). A 1.5% surcharge applies to credit card payments for direct bookings made via our call centre and website. Travel agents may charge additional fees - check with your travel agent. Some Oceanview rooms may have obstructed views, refer to the deck plans on page 116 for details. Contact your Travel Agent, visit pocruises.com.au or call 13 24 94 for details. Fares are subject to P&O Cruises Booking & Travel Conditions available on page 126, which guests will be bound by. Whilst all information is correct at time of publication, offers are subject to change or withdrawal. Carnival plc trading as P&O Cruises ABN 23 107 998 443.



# THE MELBOURNE CUP

## MELBOURNE CUP WINS

Cruise into Melbourne donning your finest for race day and we'll deliver you via coach to Flemington Racecourse. General admission tickets and direct transfers are all included so you won't need to worry about a thing. There's also an exciting range of upgrade packages available closer to the departure date, so get your bets ready.

### Sydney Departures | 6 Nights

Sydney, Melbourne (2 nights), Sydney

YEAR	DEPARTS	CRUISE	SHIP
2015	31 Oct	J542	JEWEL
	31 Oct	P539	PEARL
2016	29 Oct	J642	JEWEL
	29 Oct	P644	PEARL

### Brisbane Departures | 7 Nights

Brisbane, Melbourne (Overnight), Brisbane

YEAR	DEPARTS	CRUISE	SHIP
2015	31 Oct	W543	DAWN
2016	29 Oct	W647	DAWN

6-7 NIGHTS  
SYDNEY BRISBANE

- › See the Emirates Melbourne Cup in Melbourne
- › General Admission tickets and transfers included in fare
- › Optional upgrade packages available

SHIP	Twin share per person from*				Extra 3 <sup>rd</sup> /4 <sup>th</sup> per person from*		Quad share per person from*	
	Interior	Ocean view	Balcony	Suite/Mini-Suite	Adult	Child	Interior	Ocean view
PACIFIC JEWEL/PEARL/DAWN	\$1699	\$1949	\$2699	\$3399	\$299	\$209	\$999	\$1099

\* Fares shown are based on W647. Higher fares may apply for other departures.



## AUSTRALIAN OPEN TENNIS

We've partnered with Tennis Australia and we're celebrating the Australian Open with two 5-night cruises to coincide with the Grand Slam®. Cruise fares include direct transfers and general admission into the grounds. There's also optional ticket upgrades to Rod Laver Arena (subject to availability). Ace!

# AUSTRALIAN OPEN TENNIS

### Sydney Departures | 5 Nights

YEAR	DEPARTS	CRUISE	SHIP	ITINERARY
2016	19 Jan	P604	PEARL	Sydney, Melbourne (Overnight), Sydney
2017	19 Jan	P704	PEARL	Sydney, Melbourne (Overnight), Sydney

SHIP	<i>Twin share</i> per person from*				<i>Extra 3<sup>rd</sup>/4<sup>th</sup></i> per person from*		<i>Quad share</i> per person from*	
	Interior	Ocean view	Balcony	Suite/Mini-Suite	Adult	Child	Interior	Ocean view
PACIFIC PEARL	\$1049	\$1149	\$1749	\$1899	\$649	\$649	\$849	\$899

\*Fares shown are based on P704. Higher fares may apply for other departures.

**5 NIGHTS**  
 **SYDNEY**

- › General Admission tickets and transfers included in the fare
- › Optional upgrade packages available to Rod Laver Area

\*Once this offer ends, the fare may be further increased or discounted. While a reasonable allocation of rooms has been set aside for the offer, if the allocation is sold, the fare may no longer be available. Fares are cruise only, per person in AUD based on occupancy as specified, inclusive of all taxes, fees and port expenses (which are subject to change). A 1.5% surcharge applies to credit card payments for direct bookings made via our call centre and website. Travel agents may charge additional fees - check with your travel agent. Some Oceanview rooms may have obstructed views, refer to the deck plans on page 116 for details. Contact your Travel Agent, visit pocruises.com.au or call 13 24 94 for details. Fares are subject to P&O Cruises Booking & Travel Conditions available on page 126, which guests will be bound by. Whilst all information is correct at time of publication, offers are subject to change or withdrawal. Carnival plc trading as P&O Cruises ABN 23 107 998 443.



# Choose your OWN ROOM

Choosing your ultimate room can prove difficult, but we're here to help.

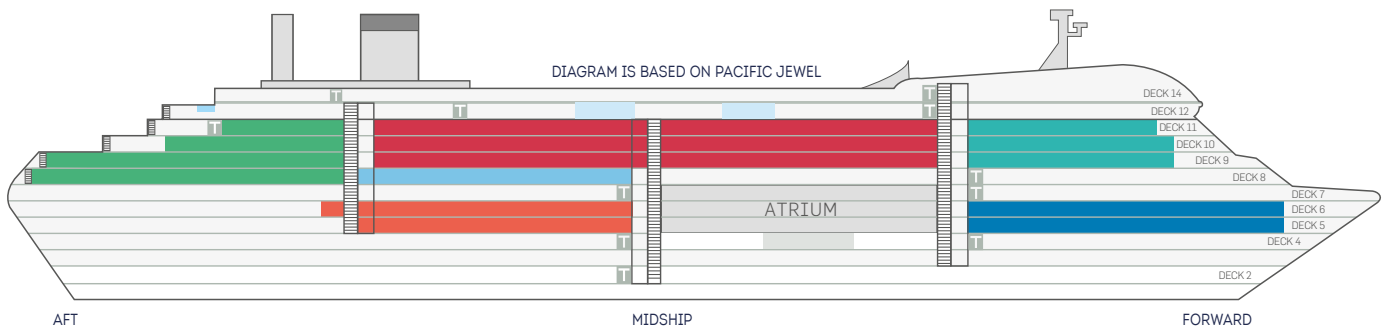

## 9, 10 & 11, MIDSHIP

It doesn't get much better than this. You're close to all the top deck action, including pools, restaurants and entertainment. And being this high up makes for some great views.

## 8, 9, 10 & 11, AFT

Take your position up high to watch the world go by. You're located near the rear stairs giving you the best access to the pools, restaurants and entertainment on top deck.

## 8 MIDSHIP

These Oceanview rooms are great value for money. Although the view is partially obstructed by our tender boats, you can still enjoy natural light in your room as well as easy access to all the bars on Deck 7 and all of the entertainment in the Atrium.

## 5 & 6, MIDSHIP

This is a nice and peaceful part of the ship with the best access to all the action in the Atrium and the bars on Deck 7.

## 9, 10 & 11, FORWARD

Join the Captain up high at the front of the ship. You aren't located near any public areas, but you have easy access to all the action in the Dome, the Atrium and Marquee Theatre.

## 5 & 6, FORWARD

Located at the front of the ship, these are our standard rooms with easy access to the Atrium, they're perfect for those who are budget conscious.



**OUR TOP PICK**

### INTERIOR OR OCEANVIEW 2, 3 OR 4 BERTH

- Oceanview rooms feature a window or porthole
- Twin rooms feature twin beds which can convert into a queen bed<sup>^</sup>
- Quad rooms feature two lower and two upper (bunk) beds<sup>^</sup>
- Private ensuite, shower only
- Flat screen TV
- Wardrobe, safety deposit box, desk with chair, fridge (exc Pacific Aria and Pacific Eden)



### BALCONY

- Private balcony<sup>~</sup>
- Twin beds that convert into a queen bed
- Private ensuite, shower only
- Balcony rooms on Pacific Aria and Pacific Eden feature spa baths
- Flat screen TV
- Wardrobe, safety deposit box, desk with chair, fridge (exc Pacific Aria and Pacific Eden)
- Deluxe Balcony rooms (pictured above) are available on Pacific Jewel and Pacific Pearl. They are more spacious than regular Balcony Rooms



### INTER-CONNECTING ROOMS

- Available across the fleet these rooms are great for families or groups of friends
- Choose from Interior, Oceanview or Balcony rooms
- Available in quad-quad (for groups of eight), twin-quad (for groups of six), triple-triple (for groups of six), and twin-twin (for groups of four)\*
-  Look for the inter-connecting symbol on the deck plans on page 116

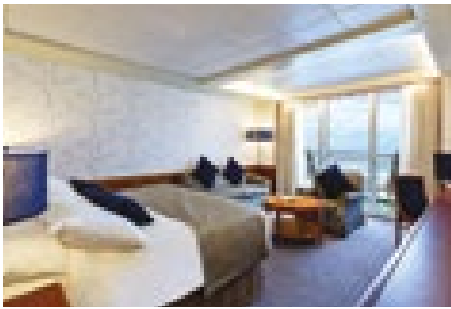

### MINI-SUITE WITH BALCONY

- Private balcony and living area
- Twin beds that convert into a queen-size bed
- Bathroom with shower over bath (except in wheelchair-accessible rooms)
- Flat screen TV
- Wardrobe, safety deposit box, desk with chair, fridge (exc Pacific Aria and Pacific Eden)



### SUITE WITH BALCONY

- Available on Pacific Dawn, Pacific Aria and Pacific Eden
- Private balcony and living area
- Bathroom with bath and shower
- Flat screen TV
- Walk-in wardrobe with dressing area
- Safety deposit box, fridge, CD/DVD player, desk with chair
- Fully loaded iPod with docking station



### PENTHOUSE

- Available on Pacific Aria and Pacific Eden
- Private balcony, living area, dining area and kitchenette
- Bathroom with shower and spa bath
- Large walk in wardrobe and dressing area
- Flat screen TV
- Safety deposit box, fridge, CD/DVD player, desk with chair

**THE ARIA & EDEN PENTHOUSES OFFER A WHOLE NEW LEVEL OF LUXURY EACH WITH A LARGE SPA BATH, SPACIOUS LIVING ROOM, DINING ROOM, BALCONY AND FLOOR TO CEILING WINDOWS.**

<sup>^</sup>Twin beds cannot be converted into a queen bed when upper beds are in use. In addition a small number of 2 berth rooms have fixed twin bedding which cannot be converted into a queen bed, and OZ grade rooms contain one upper and one lower bunk. Please see deck plans for full details. <sup>~</sup>Some balconies are metal fronted instead of glass. \*Configurations available vary by ship.

# Choose YOUR SHIP

SHIP INFORMATION	PACIFIC JEWEL	PACIFIC PEARL	PACIFIC DAWN	PACIFIC ARIA	PACIFIC EDEN
Gross tonnage	70,310	63,786	70,285	55,820	55,820
Guest capacity	1,950	1,800	2,000	1,500	1,500
Guest decks	11	11	11	9	9
Length	245m	247m	245m	219m	219m
DESTINATIONS					
Pacific Islands	✓	✓	✓	✓	✓
New Zealand	-	✓	✓	-	-
Australia's East coast	✓	✓	✓	✓	✓
Australia's south coast	✓	✓	-	-	✓
Australia's west coast	✓	-	-	-	✓
Papua New Guinea & Solomon Islands	✓	-	✓	✓	✓
Asia	✓	-	-	-	✓
Short Breaks (2-6 nights)	✓	✓	✓	✓	✓
Special events	✓	✓	✓	✓	✓

CRUISING FROM	PACIFIC JEWEL	PACIFIC PEARL	PACIFIC DAWN	PACIFIC ARIA	PACIFIC EDEN
Sydney	✓	✓	-	✓	✓
Brisbane	✓	-	✓	✓	✓
Cairns	-	-	-	-	✓
Melbourne	✓	-	-	✓	✓
Adelaide	-	-	-	✓	✓
Fremantle	-	-	-	-	✓
Auckland	-	✓	-	-	-
Singapore	✓	-	-	-	✓

ROOMS	PACIFIC JEWEL	PACIFIC PEARL	PACIFIC DAWN	PACIFIC ARIA	PACIFIC EDEN
Penthouse	-	-	-	✓	✓
Suite with balcony	-	-	✓	✓	✓
Mini-Suite with balcony	✓	✓	✓	✓	✓
Balcony Room	✓	✓	✓	✓	✓
Oceanview Room	✓	✓	✓	✓	✓
Interior Room	✓	✓	✓	✓	✓

RELAXATION, HEALTH, WELLNESS	PACIFIC JEWEL	PACIFIC PEARL	PACIFIC DAWN	PACIFIC ARIA	PACIFIC EDEN
The Oasis	✓	✓	✓	✓	✓
Day Spa	✓	✓	✓	✓	✓
Jogging track	✓	✓	✓	-	-
Fitness Centre	✓	✓	✓	✓	✓
Fitness classes, Bootcamp @ Sea	✓	✓	✓	✓	✓

DINING	PACIFIC JEWEL	PACIFIC PEARL	PACIFIC DAWN	PACIFIC ARIA	PACIFIC EDEN
Salt grill by Luke Mangan	✓	✓	✓	✓	✓
The Pantry	✓	-	-	✓	✓
Chef's Table	✓	✓	✓	✓	✓
Luna	✓	✓	✓	-	-
Waterfront Restaurant	✓	✓	✓	✓	✓
Angelo's	-	-	-	✓	✓
Dragon Lady	-	-	-	✓	✓
Plantation Restaurant	-	✓	✓	-	-
The Grill	✓	✓	✓	✓	✓
New Zealand Natural Cafe	✓	✓	✓	✓	✓
24 hour room service	✓	✓	✓	✓	✓

KIDS TEENS AND FAMILIES	PACIFIC JEWEL	PACIFIC PEARL	PACIFIC DAWN	PACIFIC ARIA	PACIFIC EDEN
Turtle Cove, 2 to 6 years	✓	✓	✓	✓	✓
Shark Shack, 7 to 10 years	✓	✓	✓	✓	✓
HQ, 11 to 14 years	✓	✓	✓	✓	✓
HQ+, 15 to 17 years	✓	✓	✓	✓	✓
Evening childminding service	✓	✓	✓	✓	✓

ENTERTAINMENT	PACIFIC JEWEL	PACIFIC PEARL	PACIFIC DAWN	PACIFIC ARIA	PACIFIC EDEN
Production shows	✓	✓	✓	✓	✓
Premium cinema	-	-	-	✓	✓
Big Screen	✓	✓	✓	-	-
Party Nights	✓	✓	✓	✓	✓
Adults Only Sit Down Comedy Club<	✓	✓	✓	✓	✓
Nightclub	✓	✓	✓	✓	✓
Casino	✓	✓	✓	✓	✓
Live music	✓	✓	✓	✓	✓
viZion Laser Light Shows	✓	✓	✓	-	-
Atrium	✓	✓	✓	✓	✓

ACTIVITIES	PACIFIC JEWEL	PACIFIC PEARL	PACIFIC DAWN	PACIFIC ARIA	PACIFIC EDEN
P&O Edge Adventure Park	✓	-	✓	✓	✓
Swimming pool	2	2	2	2	2
Kid's paddling pool	1	1	-	-	-
Hot tubs	2	2	4	2	2
Sports training courts	-	-	-	✓	✓
Hosted deck games	✓	✓	✓	✓	✓
Wifi* & internet cafe	✓	✓	✓	✓	✓
Dance classes	✓	✓	✓	✓	✓
Art and craft classes	✓	✓	✓	✓	✓
Cocktail, martini & coffee making classes	✓	✓	✓	✓	✓
Cooking demonstrations~	✓	✓	✓	✓	✓
Open Kitchen	-	-	-	✓	✓
Big Screen competitions	✓	✓	✓	-	-
Whisky & wine tasting	✓	✓	✓	✓	✓
Cellar Door	-	-	-	✓	✓
Tax and duty free shopping#	✓	✓	✓	✓	✓
Art auctions	✓	✓	✓	✓	✓
Wellness seminars	✓	✓	✓	✓	✓
Bingo	✓	✓	✓	✓	✓
Race car simulators	✓	✓	✓	-	-

~Not available on every cruise

#Not available on Australian coastal cruises, except Queensland cruises featuring Willis Island

Some venues, activities and entertainment attract a charge. Please see p58 for more information.

# PACIFIC JEWEL

- 1,950 guests, all berths
- 245m/811ft in length
- 11 guest decks
- 70,310 gross tonnage
- Maximum speed, 22.5 knots
- London, UK registration



FORWARD

AFT

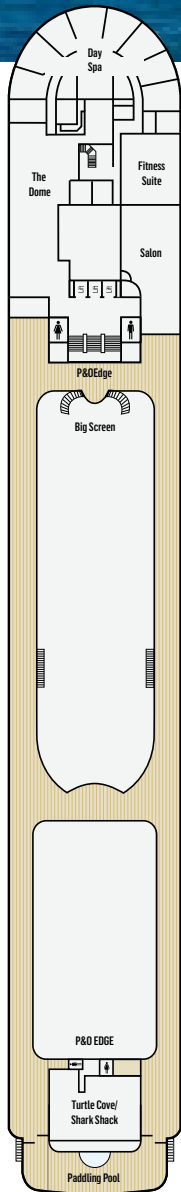

DECK 14

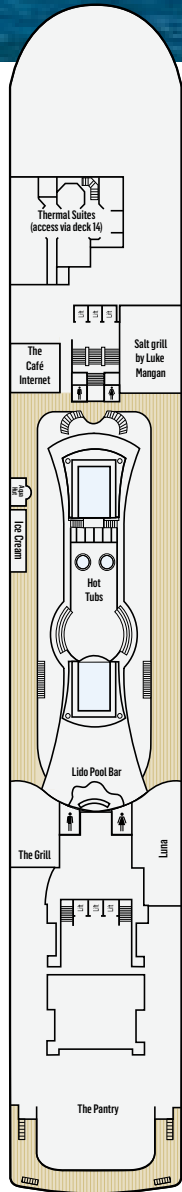

DECK 12

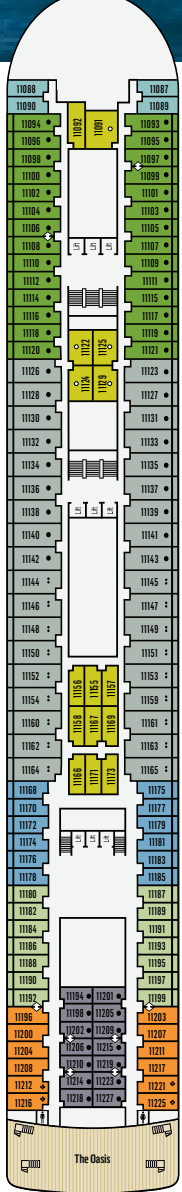

DECK 11

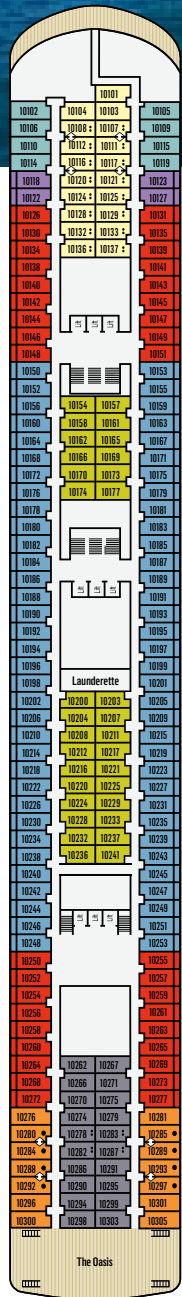

DECK 10

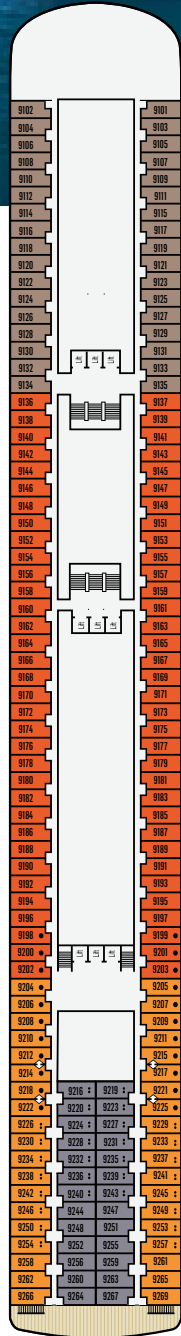

DECK 9

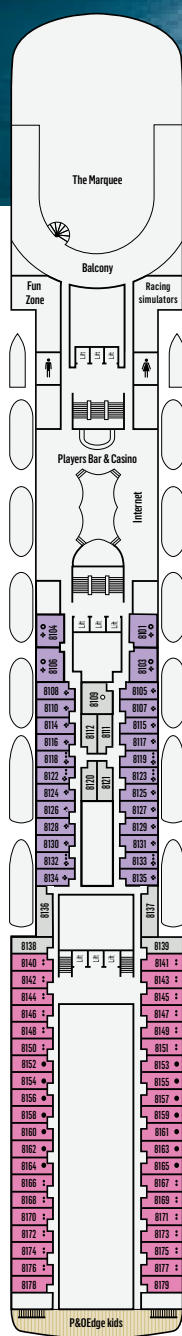

DECK 8

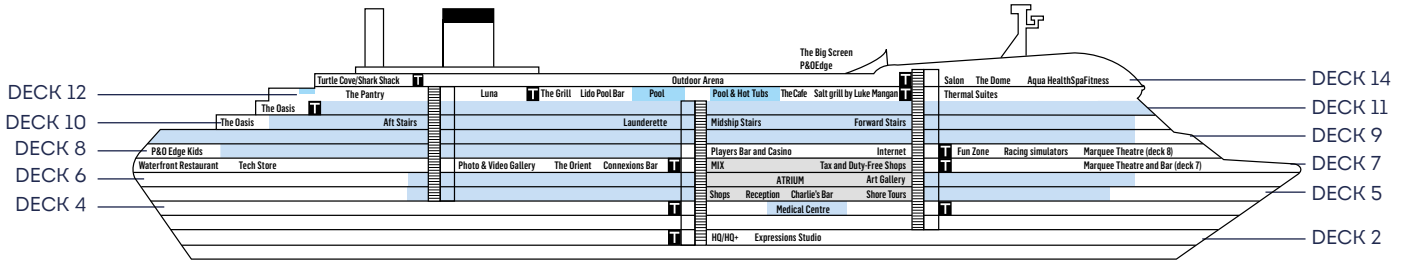

## ROOM GRADING

### MINI-SUITE

MA DECK 11

### DELUXE BALCONY

BA DECK 11  
Railing Balcony

### BALCONY

BB DECK 11  
Metal Fronted Balcony

BD DECK 10  
Metal Fronted Balcony

DECK 10  
Metal Fronted Balcony

BE DECK 10  
Metal Fronted Balcony

BC DECK 11  
Metal Fronted Balcony

### OCEANVIEW

OA DECK 9

OG DECK 8

OB DECK 6

OH DECK 6

OC DECK 5

OI DECK 5

OD DECK 11, 10, 9

OJ DECK 5

OE DECK 10, 11

OV DECK 8  
Obstructed view

OF DECK 9

### INTERIOR

IA DECK 11, 10

ID DECK 10

IB DECK 8, 6, 5

IE DECK 6, 5

IC DECK 11, 10, 9

IF DECK 5

● THIRD BERTH AVAILABLE

●● THIRD OR FOURTH BERTH AVAILABLE

◊ INTER-CONNECTING ROOMS

⚙ OBSTRUCTED VIEW

○ WHEELCHAIR-ACCESSIBLE ROOM

Includes wider doorways (to accommodate a wheelchair), no thresholds into the bathroom and more handrails around the bathroom. Please check at time of booking. Wheelchair-accessible rooms are twin only.

■ FIXED QUEEN-BED, CANNOT BE CONVERTED TO TWIN BEDS

🚻 PUBLIC TOILET

VISIT [POCRUISES.COM.AU](http://POCRUISES.COM.AU) TO VIEW PACIFIC JEWEL'S INTERACTIVE DECK AND ROOM LAYOUTS.

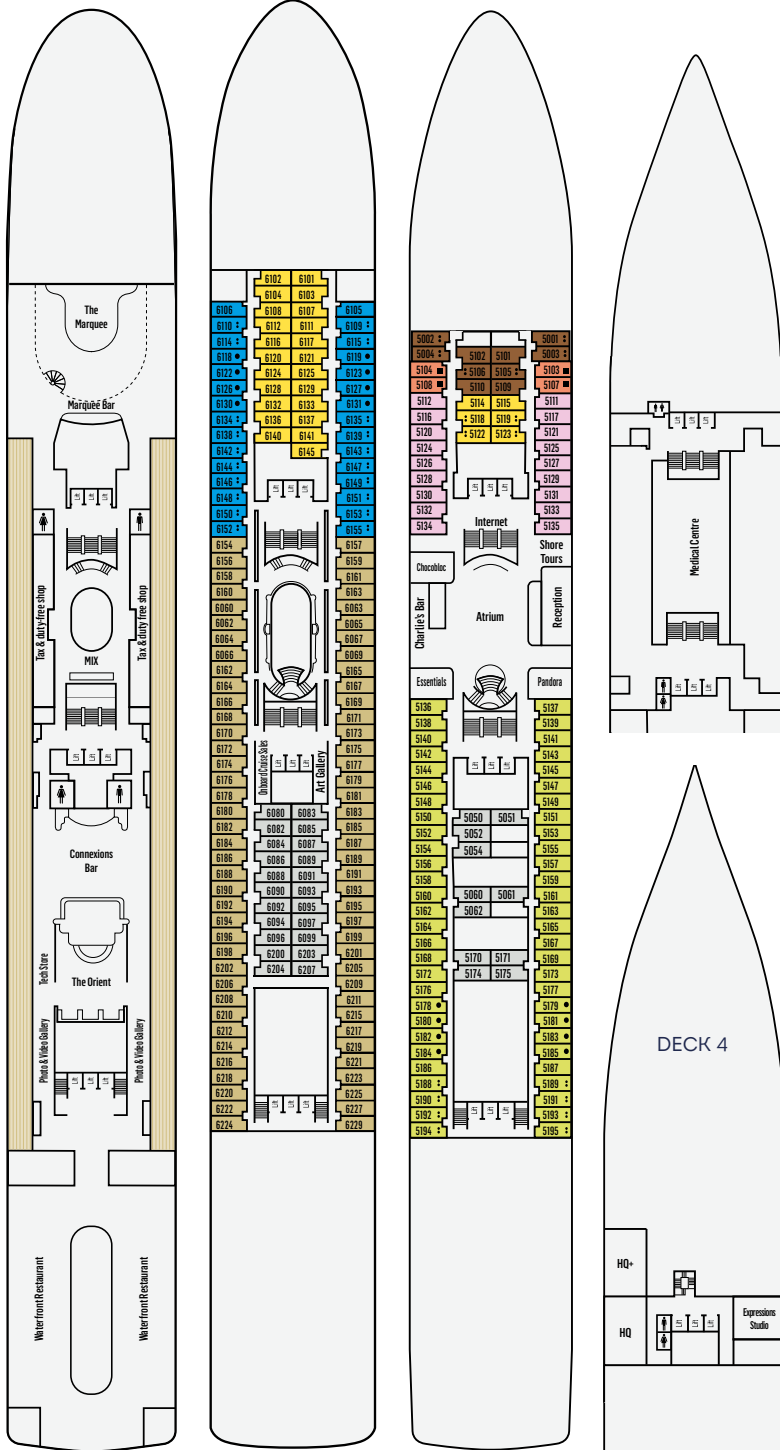

DECK 7

DECK 6

DECK 5

DECK 2

Cots are available in selected rooms. For more information, contact P&O Cruises.  
Deck plans are for illustration purposes only. They are not to scale and are subject to change.

# PACIFIC DAWN

- 2,000 guests, all berths
- 11 guest decks
- Maximum speed, 22.5 knots
- 245m/811ft in length
- 70,285 gross tonnage
- London, UK registration



FORWARD

AFT

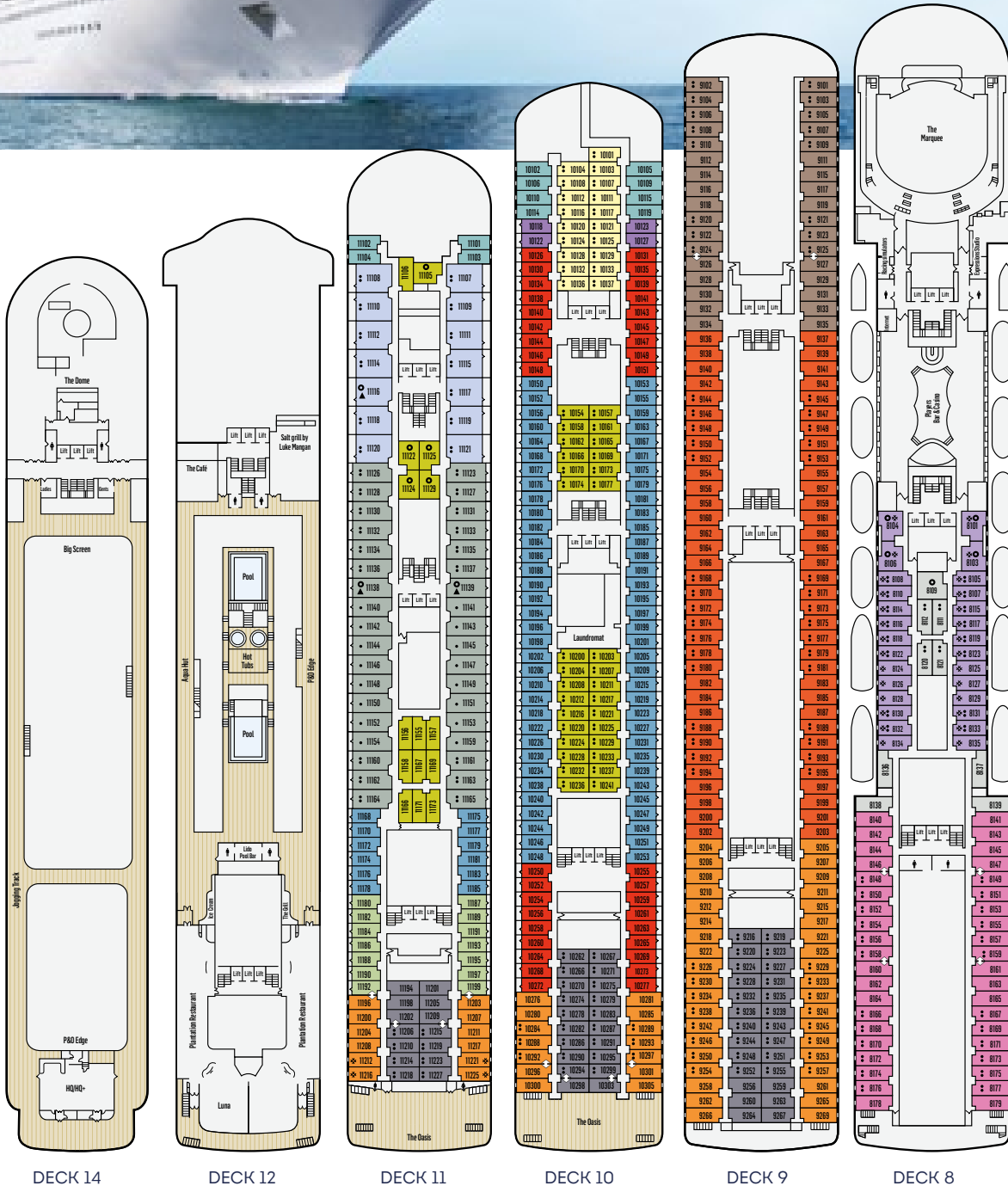

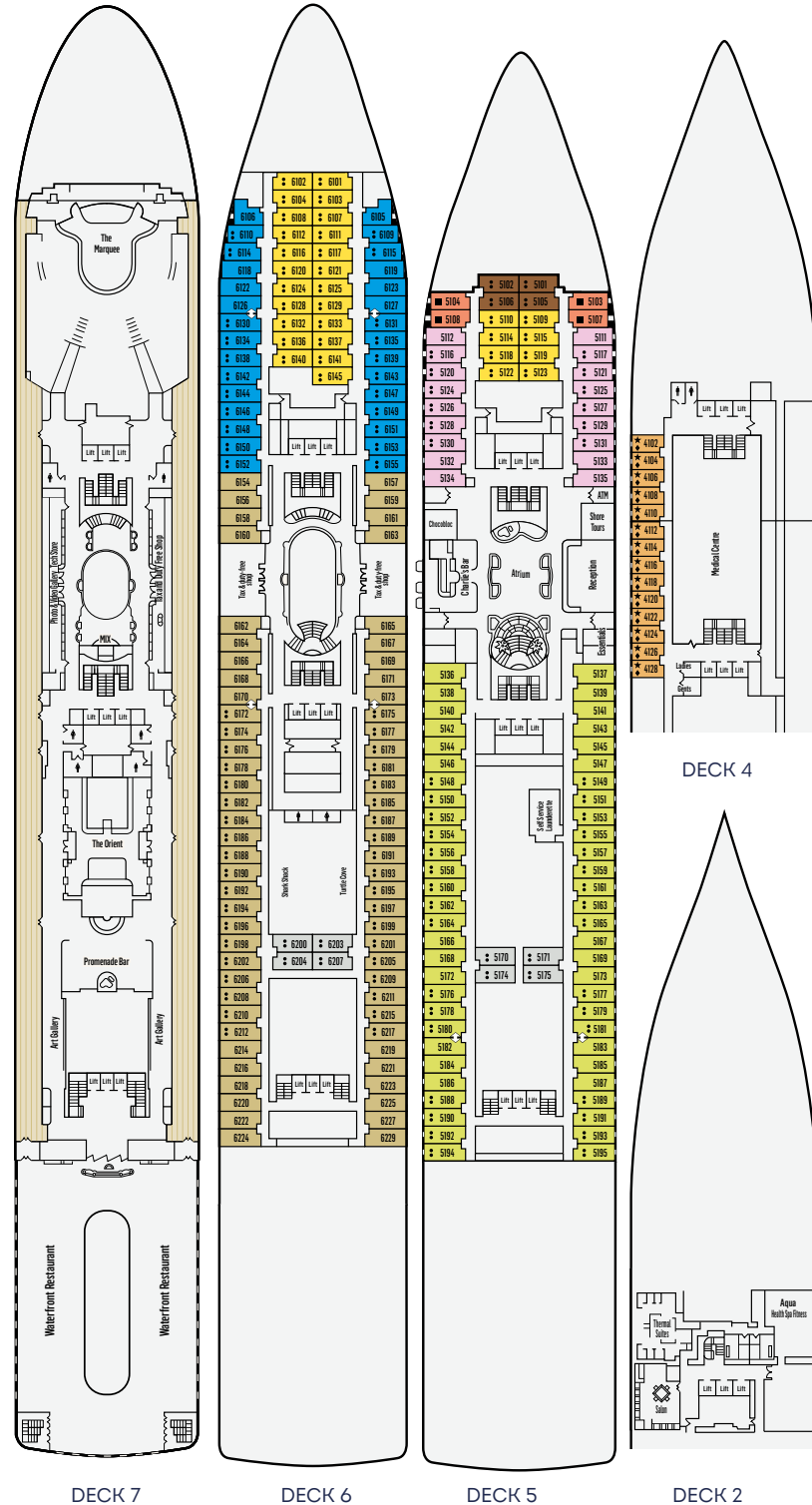
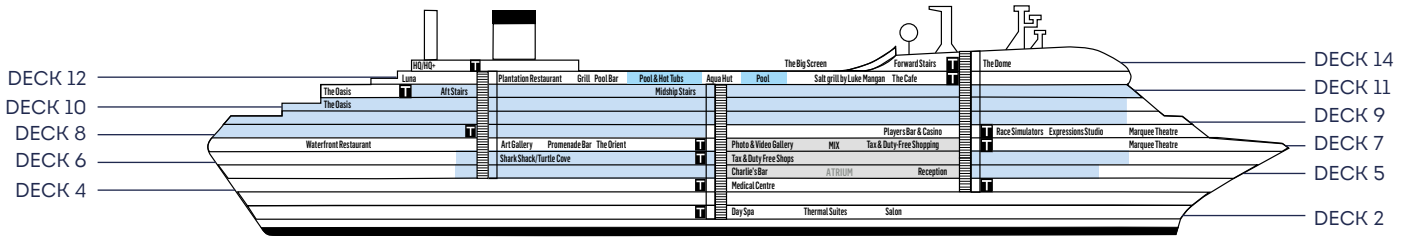

## ROOM GRADING

### SUITE

SA: DECK 11

### BALCONY

BB: DECK 11, 10  
Railing Balcony

BC: DECK 11  
Railing Balcony

### OCEANVIEW

OA: DECK 9

OB: DECK 6

OC: DECK 5

OD: DECK 11, 10, 9

OE: DECK 11, 10

OF: DECK 9

### INTERIOR

IA: DECK 11, 10

IB: DECK 8, 6, 5

IC: DECK 11, 10, 9

### MINI-SUITE

MA: DECK 11

BD: DECK 10  
Railing Balcony

BE: DECK 10  
Railing Balcony

OG: DECK 8

OH: DECK 6

OI: DECK 5

OJ: DECK 5

OV: DECK 8  
Obstructed view

OZ: DECK 4  
Porthole

- THIRD BERTH AVAILABLE
- THIRD OR FOURTH BERTH AVAILABLE
- ◆ ROOM WITH PORTHOLE
- ★ TWO BERTH (OZ-GRADE: ONE LOWER, ONE UPPER BERTH)
- ◊ INTER-CONNECTING ROOMS
- ✳ OBSTRUCTED VIEW
- WHEELCHAIR-ACCESSIBLE ROOM  
Includes wider doorways (to accommodate a wheelchair), no thresholds into the bathroom and more handrails around the bathroom. Please check at time of booking. Wheelchair-accessible rooms are twin only
- ▲ ROOM DOES NOT HAVE A BATHTUB
- FIXED QUEEN-BED, CANNOT BE CONVERTED TO TWIN BEDS
- ▣ PUBLIC TOILET

VISIT [POCRUISES.COM.AU](http://POCRUISES.COM.AU) TO VIEW PACIFIC DAWN'S INTERACTIVE DECK AND ROOM LAYOUTS.

Bed configurations may vary from room to room. Third and fourth berths may also be available in other rooms. Cots are available in some rooms. For more information, contact P&O Cruises. Deck plans are for illustration purposes only. They are not to scale and are subject to change.

# PACIFIC PEARL



- 1,800 guests, all berths
- 11 guest decks
- Maximum speed, 21.5 knots
- 247m/811ft in length
- 63,786 gross tonnage
- London, UK registration

FORWARD

AFT

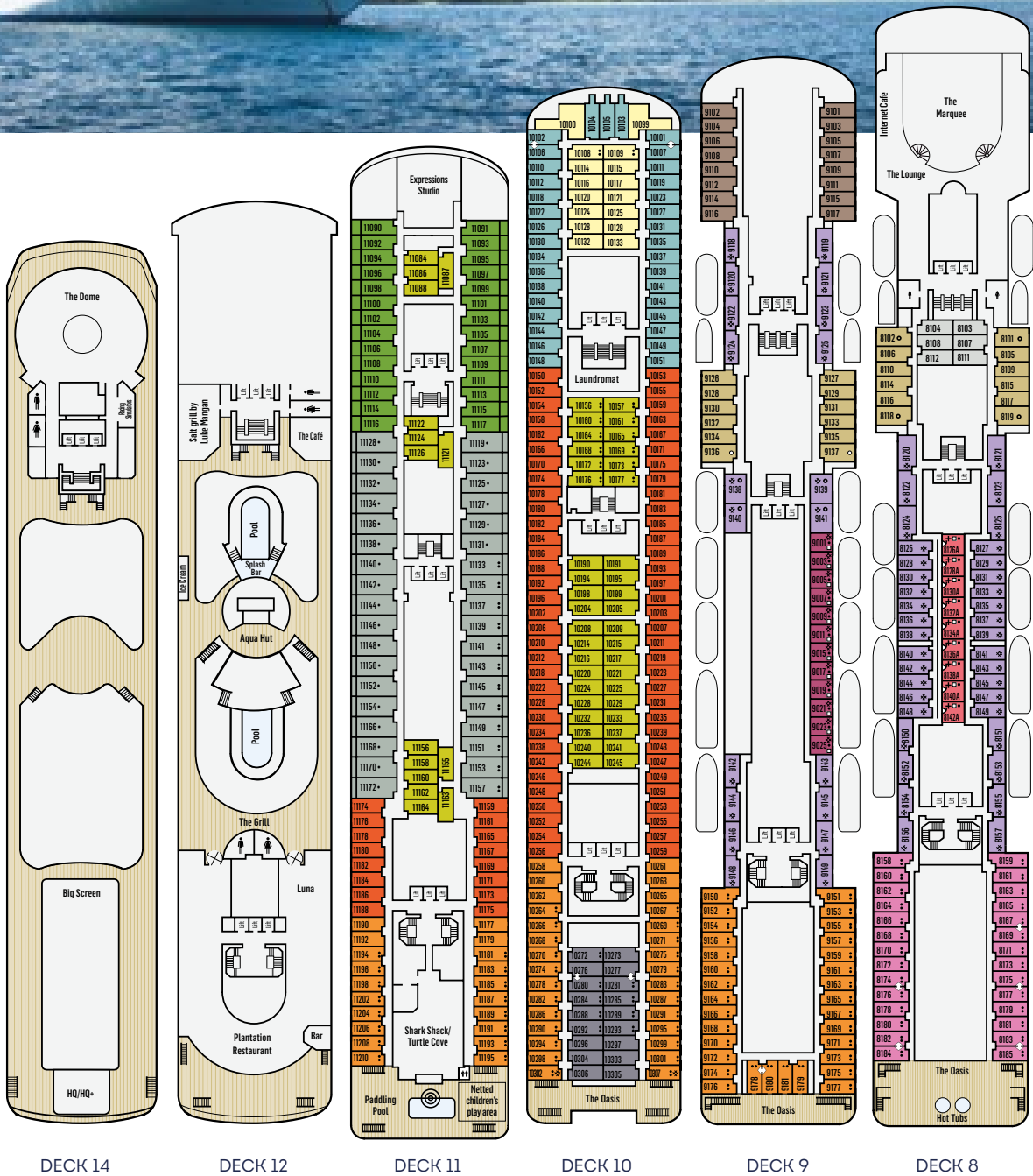

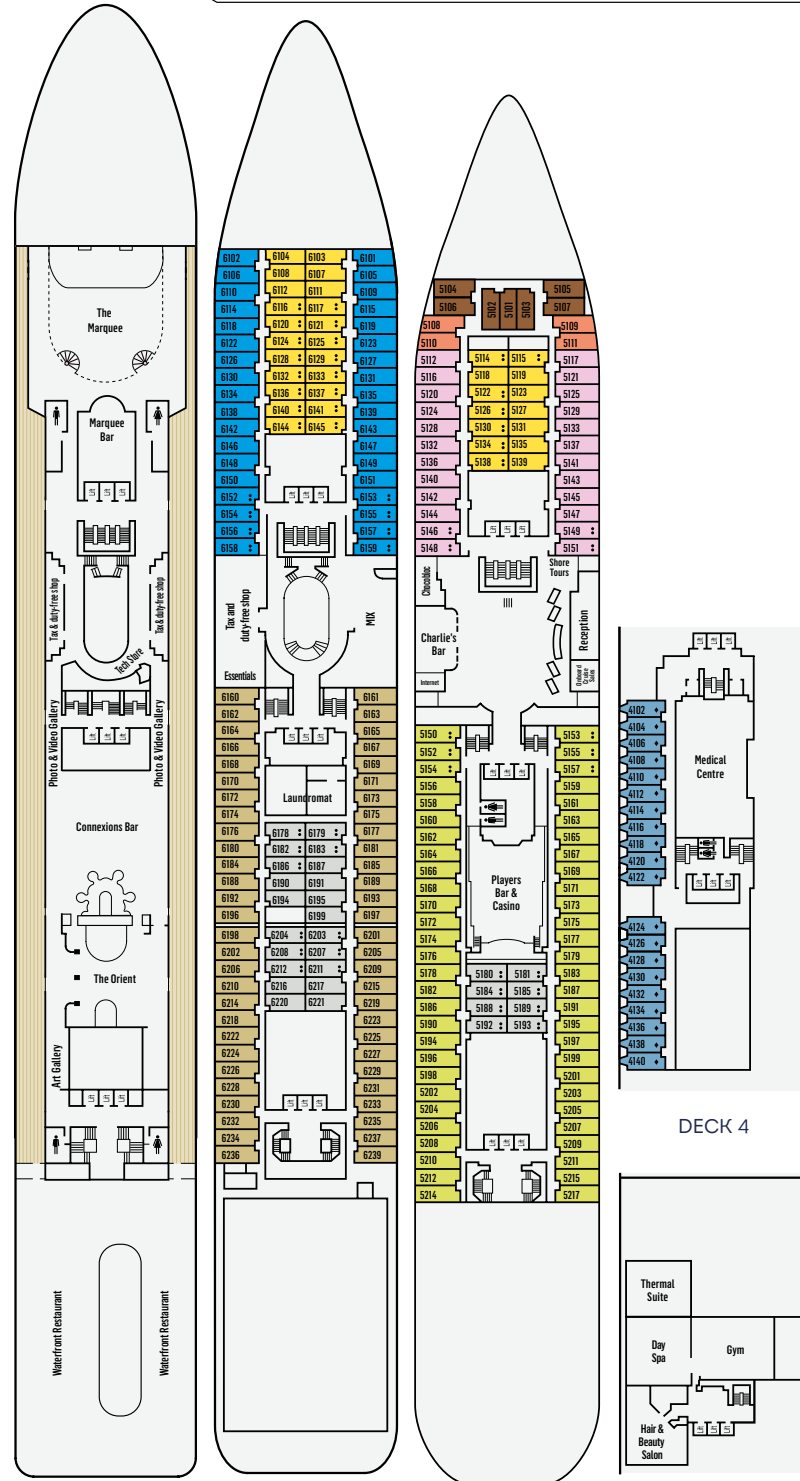
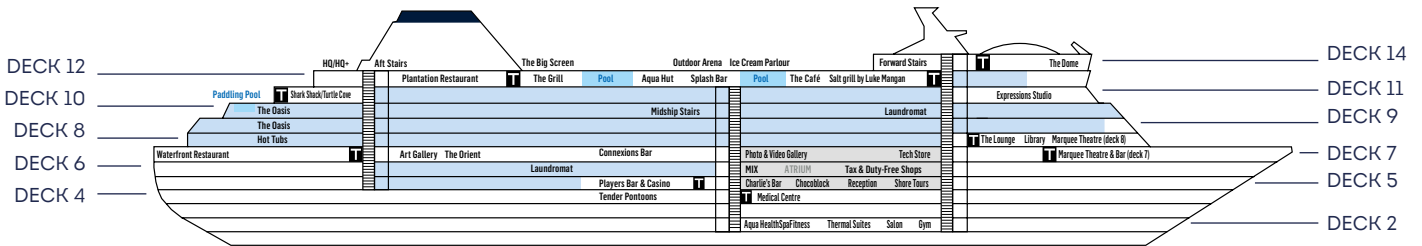

## ROOM GRADING

### MINI-SUITE

MA: DECK 11

### OCEANVIEW

OA: DECK 11, 10

OB: DECK 9, 8, 6

OC: DECK 5

OD: DECK 11, 10, 9

OE: DECK 10

OF: DECK 9

OG: DECK 8

### INTERIOR

IA: DECK 11, 10

IB: DECK 8, 6, 5

IC: DECK 10

ID: DECK 10

### DELUXE BALCONY

BA: DECK 11, Railing Balcony

OH: DECK 6

OI: DECK 5

OJ: DECK 5

OP: DECK 4 Porthole

OV: DECK 9, 8 Obstructed view

OX: DECK 9 Obstructed view

IE: DECK 6, 5

IF: DECK 5

IZ+: DECK 8  
Rooms are smaller than average.

- THIRD BERTH AVAILABLE
- THIRD OR FOURTH BERTH AVAILABLE
- ◆ ROOM WITH PORTHOLE
- ◊ INTER-CONNECTING ROOMS
- ✱ OBSTRUCTED VIEW
- WHEELCHAIR-ACCESSIBLE ROOM  
Includes wider doorways (to accommodate a wheelchair), no thresholds into the bathroom and more handrails around the bathroom. Please check at time of booking. Wheelchair-accessible rooms are twin only
- TWO FIXED LOWER BEDS. CANNOT BE CONVERTED TO A QUEEN-SIZE BED
- IT PUBLIC TOILET

VISIT [POCRUISES.COM.AU](http://POCRUISES.COM.AU) TO VIEW PACIFIC PEARL'S INTERACTIVE DECK AND ROOM LAYOUTS.

Cots are available in selected rooms. Contact P&O Cruises for more information. Deck plans are for illustration purposes only. They are not to scale and are subject to change. In rooms 10103 to 10105, for navigational reasons, all curtains must be kept closed during the hours of darkness. Weather conditions or security issues may make it necessary for room portholes on deck 4 to be covered. For more information, contact P&O Cruises.

# DECK PLANS



# PACIFIC ARIA

- 1,500 guests, all berths
- 9 guest decks
- Maximum speed, 20 knots
- 219m/719ft in length
- 55,820 gross tonnage
- UK Registration

FORWARD

AFT

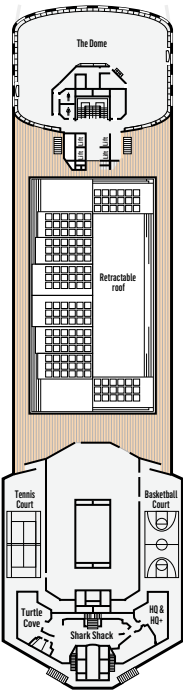

DECK 12

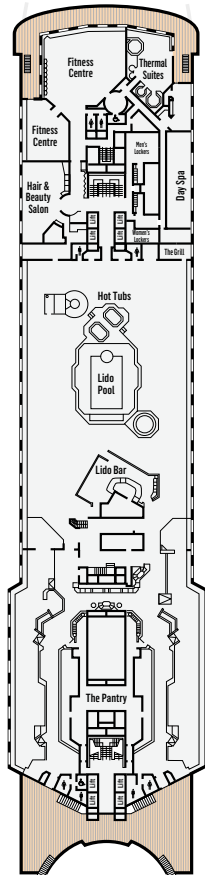

DECK 11

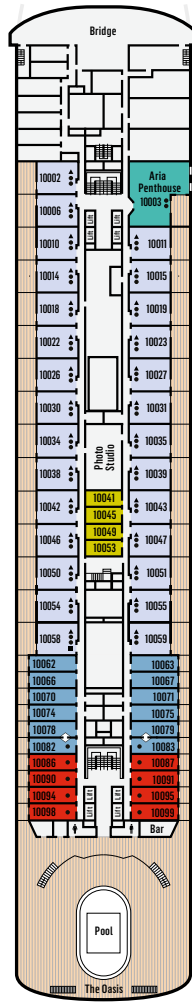

DECK 10

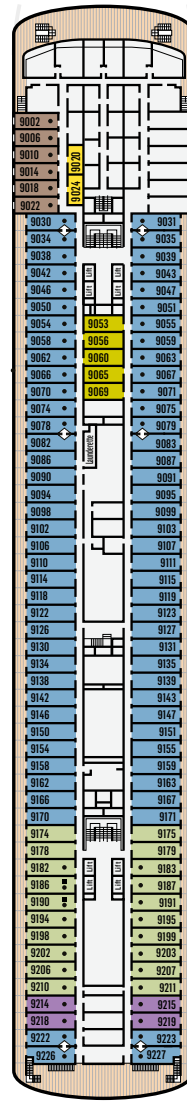

DECK 9

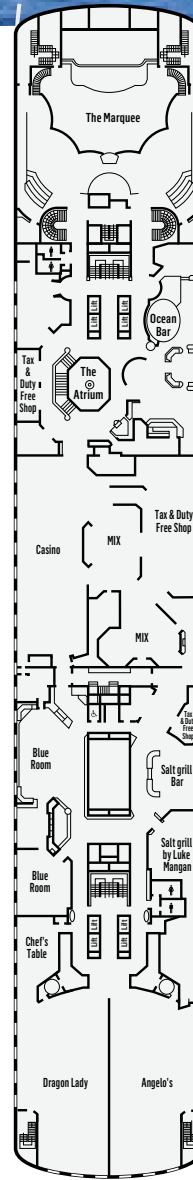

DECK 8

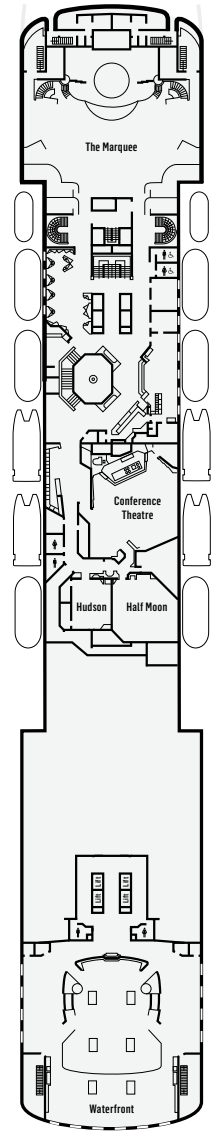

DECK 7

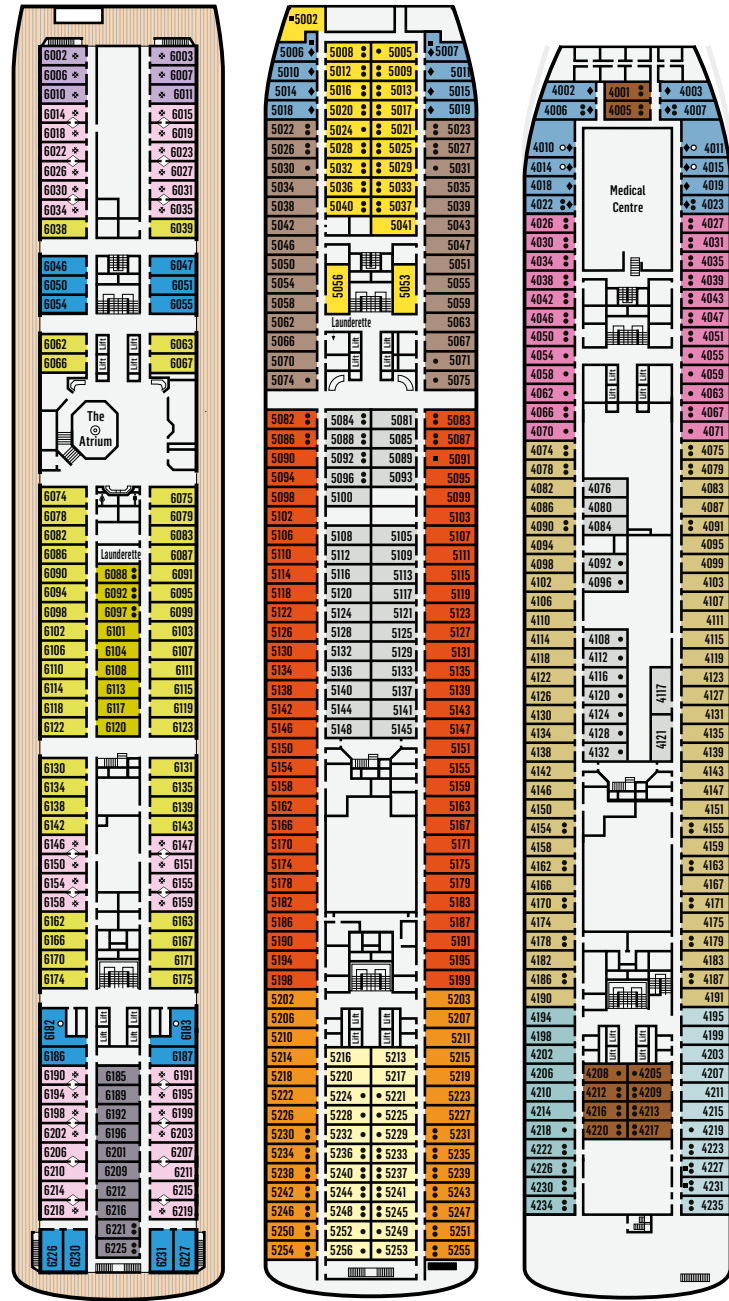
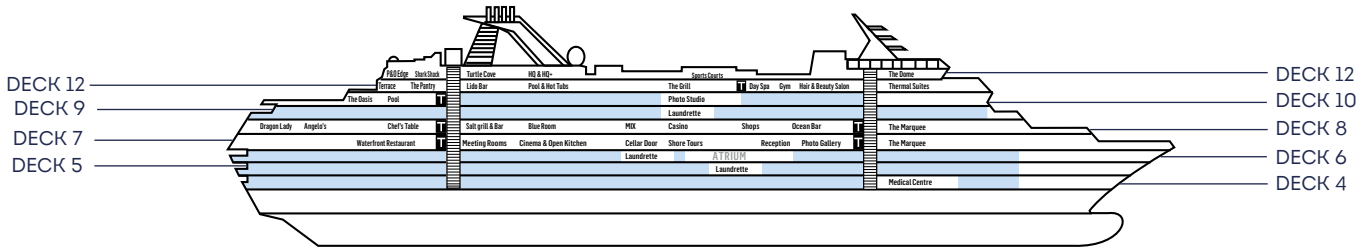

DECK 6 DECK 5 DECK 4

## ROOM GRADING

- PENTHOUSE**
  - PS: DECK 10
- BALCONY**
  - BB: DECK 10, 9 Railing Balcony
  - BC: DECK 9 Railing Balcony
- OCEANVIEW**
  - OA: DECK 5
  - OB: DECK 4
  - OC: DECK 6
  - OD: DECK 5
  - OE: DECK 4
  - OF: DECK 9, 5
  - OG: DECK 4
  - OH: DECK 6
  - OI: DECK 6 Inter-Connecting
  - OV: DECK 6 Obstructed View
  - OP: DECK 4, 5 Porthole
- INTERIOR**
  - IA: DECK 10, 9, 6
  - IB: DECK 5, 4
  - IC: DECK 6
  - ID: DECK 5
  - IE: DECK 9, 5
  - IF: DECK 4

- THIRD BERTH AVAILABLE
- THIRD OR FOURTH BERTH AVAILABLE
- ◆ ROOM WITH PORTHOLE
- ⊠ OBSTRUCTED VIEW
- ◊ INTER-CONNECTING ROOMS
- WHEELCHAIR-ACCESSIBLE ROOM  
Includes wider doorways (to accommodate a wheelchair), no thresholds into the bathroom and more handrails around the bathroom. Please check at time of booking. Wheelchair-accessible rooms are twin only
- MODIFIED ACCESSIBLE ROOM  
Shower only with smaller step, smaller step into bathroom, standard interior and Oceanview door size.
- IT PUBLIC TOILET
- ▲ LOWER BEDS CONVERT TO A KING-SIZE BED

Note: Oceanview rooms have a bathtub and shower facilities. Balcony Rooms, Suites and Penthouses have a whirlpool bath and shower.

Cots are available in selected rooms. Contact P&O Cruises for more information. Deck plans are for illustration purposes only. They are not to scale and are subject to change.



# PACIFIC EDEN

- 1,500 guests, all berths
- 9 guest decks
- Maximum speed, 20 knots
- 219m/719ft in length
- 55,820 gross tonnage
- UK Registration

FORWARD

AFT

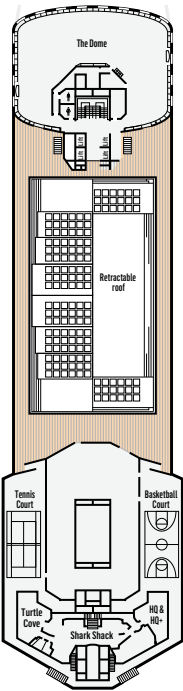

DECK 12

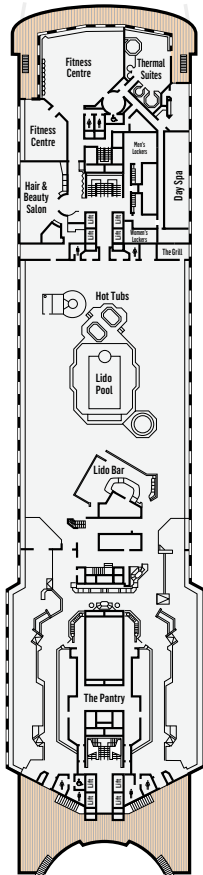

DECK 11

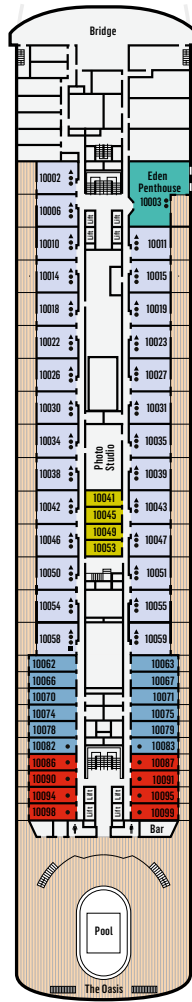

DECK 10

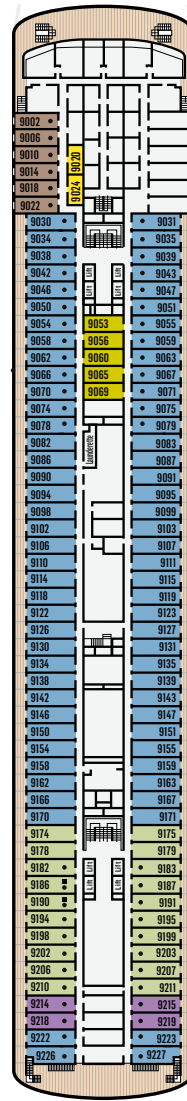

DECK 9

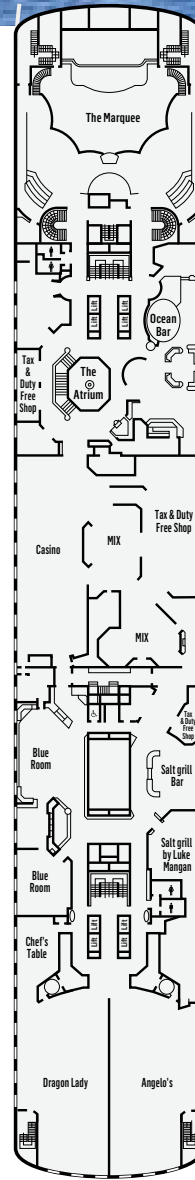

DECK 8

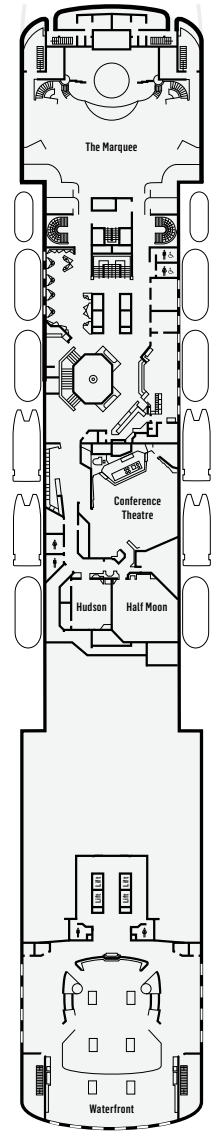

DECK 7

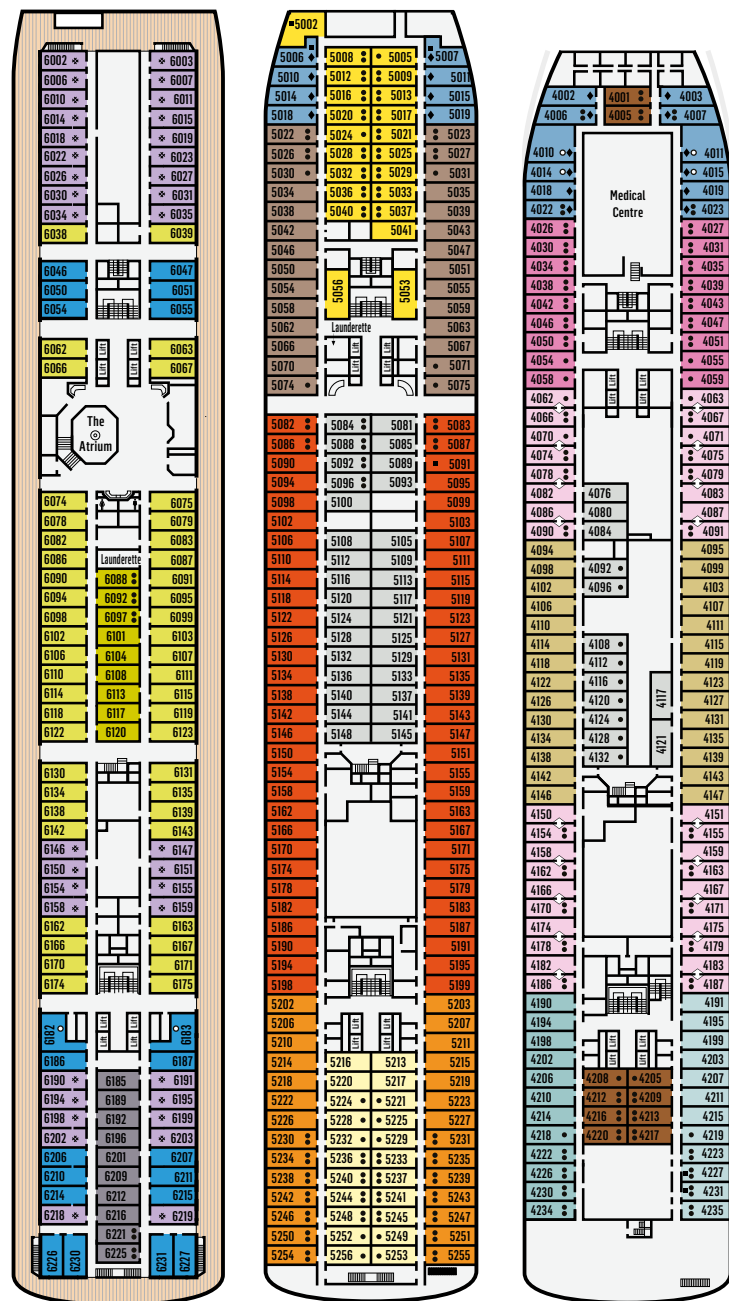
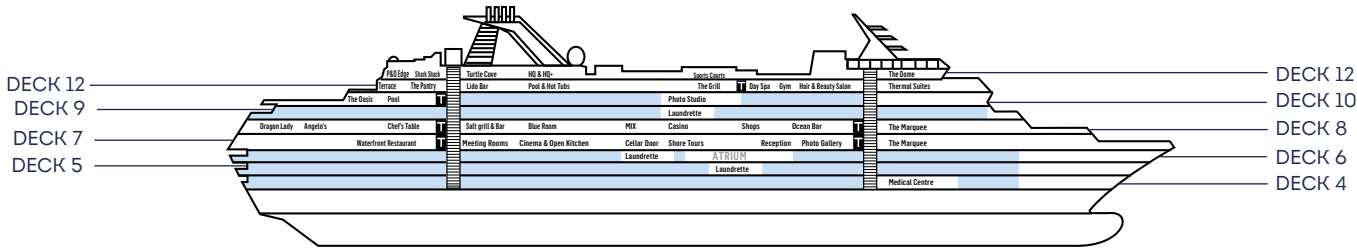

## ROOM GRADING

- PENTHOUSE**
  - PS: DECK 10
- BALCONY**
  - BB: DECK 10, 9 Railing Balcony
  - BC: DECK 9 Railing Balcony
- OCEANVIEW**
  - OA: DECK 5
  - OB: DECK 4
  - OC: DECK 6
  - OD: DECK 5
  - OE: DECK 4
  - OF: DECK 9, 5
  - OG: DECK 4
  - OH: DECK 6
  - OI: DECK 4 Inter-Connecting
  - OV: DECK 6 Obstructed View
  - OP: DECK 4, 5 Porthole
- INTERIOR**
  - IA: DECK 10, 9, 6
  - IB: DECK 5, 4
  - IC: DECK 6
  - ID: DECK 5
  - IE: DECK 9, 5
  - IF: DECK 4

- THIRD BERTH AVAILABLE
- THIRD OR FOURTH BERTH AVAILABLE
- ◆ ROOM WITH PORTHOLE
- ⚙️ OBSTRUCTED VIEW
- ↔️ INTER-CONNECTING ROOMS
- WHEELCHAIR-ACCESSIBLE ROOM  
Includes wider doorways (to accommodate a wheelchair), no thresholds into the bathroom and more handrails around the bathroom. Please check at time of booking. Wheelchair-accessible rooms are twin only
- MODIFIED ACCESSIBLE ROOM  
Shower only with smaller step, smaller step into bathroom, standard interior and Oceanview door size.
- IT PUBLIC TOILET
- ▲ LOWER BEDS CONVERT TO A KING-SIZE BED

Note: Oceanview rooms have a bathtub and shower facilities. Balcony Rooms, Suites and Penthouses have a whirlpool bath and shower.

Cots are available in selected rooms. Contact P&O Cruises for more information. Deck plans are for illustration purposes only. They are not to scale and are subject to change.

## P&O CRUISEAIR AND TRANSFER

With P&O CruiseAir, you can customise your flights to suit your travel plans, including your choice of airline, travel class, route, dates and flight times. Choose from Flexible or Restricted fares, each with their own benefits.

Flexible fares\* are perfect if you have less certainty in your travel plans:

- Flights are fully refundable and changes can be made until 45 days before first date of travel (additional costs will only be charged if you change to more expensive flights).

Restricted fares\* suit guests with firm travel plans. Although no changes can be made, the fares are generally lower than Flexible fares.

Transfers can also be booked with us, both for guests with P&O CruiseAir or independently booked flights (flight details must be advised at the time of booking the transfers).

### TRANSFERS BETWEEN AIRPORT AND CRUISE TERMINAL

CITY	AUD
BRISBANE	\$18
FREMANTLE	\$16
MELBOURNE	\$18
SYDNEY	\$16
AUCKLAND	\$35

Transfer prices listed are subject to change, are one way and are only valid on day of embarkation/disembarkation. When booking transfers only, independently booked flights must be booked to arrive and depart within our flight guidelines listed on page 132. Should independently booked flights be delayed on the day of embarkation by more than the time listed in our guidelines, no guarantee or refund of the transfer can be offered. Transfers will be closed for sale 3 days prior to cruise departure. Transfers are non-refundable within 14 days of the transfer date.

\*Baggage fees are included in your P&O CruiseAir flight booking, subject to the airline's baggage limits.

### TRANSFERS BETWEEN CENTRAL RAILWAY STATION, SYDNEY AND WHITE BAY CRUISE TERMINAL

Transfers from Central Station to White Bay Cruise Terminal on the day of embarkation can be booked through your Travel Agent or our Cruise Contact Centre. Transfers from White Bay to Central Station on the day of disembarkation can be booked onboard. All White Bay transfers are \$15 per person each way.

### **P&O CRUISEAIR also provides you with next port protection.**

This means that in the event of an airline delay or airline service disruption, we will do what we can to find a reasonable alternative to get you to the next appropriate port at no additional flight cost to you.

## P&O CRUISEAIR TERMS & CONDITIONS

### BOOKINGS

We act as an agent for the airline carrier in making your flight booking through the P&O CruiseAir tool. It is important that you are familiar with your airline's terms and conditions, including important liability limitations. IATA Conditions of Contract are available at [iatatravelcentre.com/e-ticket-notice/General/English](http://iatatravelcentre.com/e-ticket-notice/General/English).

### FARES

You have the option of booking Restricted Air or Flexible Air. Prices are per person inclusive of all flight taxes and fees except locally payable airport taxes. You should check baggage restrictions with your airline as fees may apply.

### RESTRICTED AIR

Changes are not permitted for Restricted Air bookings. Any changes, including name changes will result in cancellation without refund and require rebooking which may be subject to higher fares. Failure to check in will result in cancellation of your flights, including your return flight.

### FLEXIBLE AIR

Name changes will not be permitted and will require cancellation and rebooking, which is subject to availability and possibly higher fares. Failure to check in will result in cancellation of your flights, including your return flight, in accordance with the airline policy. The following cancellation fees apply to Flexible Air.

DAYS PRIOR TO FLIGHT DEPARTURE	CANCELLATION FEE
45 DAYS OR MORE	Full refund
44 DAYS OR LESS	100% of total Airfare

### PAYMENTS

Payment for Restricted Air is required at time of booking. Payment for Flexible Air is due at the final payment due date of your cruise. If you book Flexible Air after the final payment date of your cruise, you will be required to pay at the time of booking by credit card.

Please note that a 1.5% service fee applies to credit card payments. The total amount payable for your booking, including any applicable surcharges will be advised to you before you proceed with payment. If booking through a Travel Agent and paying by credit card you will be asked to sign an authorisation form for your agent to provide us with your credit card details to process payment.

### CHANGES AND CANCELLATIONS

Please note that cancellation of your air booking does not result in cancellation of your cruise. If you also wish to cancel your cruise please refer to the 'Cancellation and Refunds' section of the Booking & Travel Conditions applicable to your cruise. The guest who appears on the flight booking must be the guest who travels.

### NEXT PORT PROTECTION

Booking through P&O CruiseAir offers you 'Next Port Protection'. In the event your flight is delayed, and you are unable to meet the ship in time for embarkation as a result of the delay, we will cover the cost of a replacement commercial flight to the next available port to meet the ship.

Please note, Next Port Protection only covers airline delays, it does not cover you if you miss your flight for any other reason. Additionally, if no replacement flight is available due to circumstances such as a severe weather event or natural disaster we will not be required to provide a replacement flight.

Next Port Protection will not cover any additional costs such as meals and accommodation as a result of airline delays. Additionally, as airline delays are outside our control, your cruise fare will not be reimbursed in the event you miss part or all of your cruise. For this reason, we strongly recommend you take out comprehensive international travel insurance.

## BOOKING & TRAVEL CONDITIONS

### 1. INTRODUCTION

These are the Terms and Conditions under which you book your cruise holiday and travel on any P&O Cruises product we sell you. Once you make a payment towards your cruise, you become bound by these Booking and Travel Conditions, so it is important that you read them carefully. P&O Cruises / We / Our / Us means Carnival plc. You are entering into this contract with Carnival plc trading as P&O Cruises, ARBN 107 998 443.

Certain laws such as the Competition and Consumer Act 2010 (Cth) and any applicable state based consumer legislation (from here known as 'consumer laws'), are in place for your protection. They are designed to ensure our services are provided with due care and skill and are reasonably fit for a cruise holiday. These Booking and Travel Conditions do not alter any protection given to you by consumer laws.

All prices are correct at the time of publication and are quoted in Australian dollars, unless otherwise noted.

### 2. CRUISE ITINERARIES ARE NOT GUARANTEED

Many factors may affect our ability to provide any particular itinerary. These include weather, mechanical difficulties, civil unrest or other unforeseen circumstances. We agree to use reasonable endeavours to provide a cruise in accordance with our published schedules and itineraries. However, we do not guarantee itineraries and they do not form part of your contract with us. If we are unable to operate in accordance with our published itinerary, we may in some circumstances offer you assistance or compensation in accordance with clause 27.

### 3. BOOKINGS

Each room booked represents an individual booking and can accommodate between one (1) and four (4) guests, depending on the room configuration. Each booking will have a unique booking reference.

A single traveller supplement applies to guests occupying a room alone. This will be outlined to you before you book with your travel agent, online or through our Customer Service & Sales team.

If you decide to make your P&O Cruises booking through a registered travel agent, any amendments or enquiries on the booking will need to be made by your travel agent.

A booking, and payments on a booking, can only be made by a person aged 18 years or over.

### 4. YOUR AGREEMENT WITH US

When you first make a payment towards your cruise holiday, you represent that you have authority from all guests on your booking(s) to accept our Booking and Travel Conditions on their behalf. Parents/Legal guardians accept the Booking and Travel Conditions on behalf of their children, including those who travel in a separate room or inter-connecting room. Once we have received payment on a booking, a legally binding agreement on these Booking and Travel Conditions becomes effective between all guests on the booking(s) and Carnival plc.

### 5. YOUR FARE

Your fare is determined by the fare type, the number of guests in your room, its location on the ship, the amenities offered, port charges, taxes, fees and port expenses, and any applicable airfares including taxes and fees. Child fares, where available, only apply when children are the third (3rd) or fourth (4th) guest in a room and are aged under 13 years.

The cruise fare includes onboard accommodation, main meals, entertainment, some activities onboard, gym and some fitness classes, as well as taxes, fees and port expenses. Additional charges may apply to some entertainment and activities, and meals at onboard specialty restaurants and The Grill. Entertainment and activities may vary by cruise and ship.

A number of optional extras are available that are not included in the cruise fare including drink purchases, some onboard activities, shore tours, shopping, wifi internet, laundry services, day spa services, fitness classes and additional dining options.

## 6. PAYMENTS

Your booking is not secure until we have received a deposit.

If your deposit as indicated on your booking confirmation is not received within three (3) working days, your booking will be cancelled automatically.

DEPOSIT REQUIRED			
Guest Type	Cruise Duration (nights)		
	4 or less	5-11	12 or more
Adult	\$150	\$250	\$400
Child (6 mths-12yrs)	\$75	\$125	\$200

Final Payment Due 75 days prior to departure

Please ensure you check the payment conditions, including the deposit requirements, at the time of booking as some promotional fares may have specific payment conditions that may differ from those listed above. Your deposit and final payment due dates will be indicated on your booking confirmation. If we have not received your deposit or final payment by the due date, the booking will be cancelled automatically and our Cancellation and Refund policy will apply in accordance with clause 7.

When booking through a travel agent, they may have different payment conditions. Please check with your travel agent at the time of booking.

## 7. CANCELLATION AND REFUNDS

Although we would love to see you onboard, we understand that plans can change. Should you need to cancel your booking, we ask that you notify your travel agent or our Customer Service & Sales team at your earliest convenience. The refunds or cancellation charges that will be payable depend on the amount of notice you give us, as follows:

DAYS PRIOR TO CRUISE DEPARTURE	CANCELLATION FEE
181 days or more	\$0 (Full refund provided) <sup>A</sup>
180-76 days	Deposit amount <sup>A</sup>
75-43 days	25% of the total fare <sup>A*</sup>
42-15 days	50% of the total fare <sup>A*</sup>
14 days or less	100% of the total fare

Note: 'Total Fare' is the total amount payable to us for your booking.

<sup>A</sup>Any Restricted P&O CruiseAir booked will be charged 100% of the total airfare paid as a cancellation fee.

<sup>A\*</sup>Any Flexible P&O CruiseAir booked will be charged 100% of the total airfare paid as a cancellation fee if cancelled 44 days or less prior to departure. For Air cancellation fees, please refer to the specific P&O CruiseAir Terms and Conditions.

Note: 'Total Fare' is the total amount payable to us for your booking.

Please note, your Travel Agent and promotional fares may have different cancellation and refund conditions. Please ensure you check these at the time of booking.

## 8. TRAVEL INSURANCE

We strongly recommend you purchase appropriate international travel insurance at the time you pay your deposit. As Australian Medicare and New Zealand Accident Compensation Corporation (ACC) do not cover your travel onboard, it is important that international travel insurance is purchase for all voyages (including domestic Australian itineraries which do not visit international ports). If you do not purchase international travel insurance you may not be able to recover cancellation charges, medical costs, repatriation and other expenses that may be incurred if things do not go according to plan.

## 9. FARE CHANGES

Once booked, your fare is only subject to any increased taxes, fees and port expenses. You will be notified of this before it is added to your fare or to your onboard account. Sometimes we will release promotional fares. These can be offered and withdrawn at any time. If after booking you decide to change to one of these promotional fares, you may need to cancel your existing booking and our Cancellation and Refunds policy outlined in clause 7 will then apply.

## 10. ROOM CHANGES

On occasion, we may offer reduced cost upgrades from time to time meaning that you may be offered a higher grade room at a discounted rate. The opportunity of an upgrade is never guaranteed and will always be at our discretion. We may also upgrade you without consultation to a higher room grade at no extra charge. The higher grade room could be in any part of the ship (forward, mid ship or aft) and could also be on a lower deck. If you have chosen your booked room for a particular reason or you are travelling as a group and do not want to be considered for an upgrade, please let your travel agent or our Customer Sales & Service team know at the time of booking.

If you are lucky enough to receive an automatic upgrade, please note that it is not possible to return to your original booked room. Even if you request not to be upgraded, your room can still be changed for operational reasons, including when the number of people booked in the room is less than the number of beds in the room (for example, 2 people booked in a quad room) or if you have selected a wheelchair accessible room and do not require one.

In addition, when a booking is made and a specific room number is not selected (known as a 'Guarantee'), the room will be allocated at our discretion in the grade booked, or a higher priced grade, at a later date.

## 11. FUEL SUPPLEMENT

We may elect to impose a fuel supplement at any time, in which case any additional fees will apply to new bookings only. The total price quoted to you at the time of booking will be inclusive of any applicable fuel supplement.

## 12. NAME CHANGES

Once you have made your booking, please check your Booking Confirmation, 'Cruise Control', or with your travel agent to ensure the details are correct. Should you need to make changes to your booking (spelling corrections or to replace a guest), no administration fees will apply. One original guest from the booking must always remain in the room.

If all original guests cancel / are replaced, the booking will be subject to applicable cancellation charges. If a cancelling guest was the only person who qualified the booking for a promotional fare (eg. past guest fare), additional and remaining guests will no longer be entitled to this promotional fare. The booking will revert to a different fare and the remaining guests will need to pay the difference in cost, if any.

New guests added to bookings, and new bookings made within 48 hours of departure will be asked for passport information at the time of booking for security clearance. Please note, we are unable to accept new bookings or new guests on existing bookings after 5pm (Sydney time) on the day prior to departure.

If you have a P&O CruiseAir package, additional fees will be charged as per the P&O CruiseAir Terms and Conditions.

## 13 PREGNANCY

Guests who are pregnant during their cruise are required to supply a physicians 'fit to travel' note, including your estimated due date, prior to embarkation. We are unable to accept any guests who will have entered their 24th week or later of pregnancy, by the end of the cruise.

## 14. MINIMUM AGE TO TRAVEL

Due to limited neo-natal facilities onboard and at the destinations we visit, the following minimum ages apply:

MINIMUM AGE TO TRAVEL	
AUSTRALIAN DOMESTIC (COASTAL CRUISES) AND NEW ZEALAND DOMESTIC (COASTAL CRUISES)	6 months
ALL OTHER ITINERARIES	12 months

In addition, children under two (2) years of age must remain with their parent/legal guardian at all times, including when attending the Turtle Cove Kids Club.

To ensure there is suitable supervision, there needs to be at least one guest 18 years or older in each room. However, to accommodate families cruising together, children may occupy a separate room to their parent/legal guardian, including an inter-connecting room, providing one child is 16 years or over.

Subject to applicable laws, for cruises departing from an Australian port between 1 November and 7 January, any guest under 19 years of age on the day they board the cruise, must travel in the same room as a responsible adult 19 years or older. In addition, from 8 January to 31 January, there is a limit on the number of guests under 19 years of age who can travel unaccompanied. Once the limit is reached, a responsible adult 19 years or older must travel in the same room. We can advise you at the time of booking whether the limit applies to your booking. P&O Cruises can waive the responsible adult requirement at our discretion. The responsible adult is accountable for guests under 19 years of age in their room for the duration of the cruise, and the 'Rights of the Captain' under clause 28 will be applied to anyone who displays disruptive behaviour.

## 15. CHILDREN & TEENAGERS

For the safety and enjoyment of all onboard, there are limits on the number of children and teenagers that can be carried within different age groups. The age of the guest on the day they board the cruise, is the age we use for the entire holiday. We can advise you at the time of booking whether we are able to accept bookings for children and teenagers on the cruise you have chosen.

Parents/Legal guardians are responsible for children and teenagers at all times, including when participating in Kids Club activities. If a child or teenager displays dangerous or disruptive behaviour, the 'Rights of the Captain' under clause 28 will be applied to both parent/legal guardian and child/teenager.

Some public lounges and onboard entertainment are designated as 'adults only'. Parents/Legal guardians are responsible for ensuring that children and teenagers under the age of 18 do not attend these restricted areas.

Children's access to pools and spas may be restricted and children will not be permitted to use any pools and spas marked for adult only use. Children must be toilet trained and under their parent's/guardian's supervision in order to use onboard pools and spas. Children wearing nappies will not be permitted to enter onboard pools and spas.

## 16. KIDS CLUBS

Kids Clubs are included in the cruise fare and are divided into four age-specific groups:

- Turtle Cove – 2 to 6 year olds
- Shark Shack – 7 to 10 year olds
- HQ – 11 to 14 year olds
- HQ+ – 15 to 17 year olds

Children under two (2) years of age are welcome to use the Kids Club facilities under the direct supervision of their parent/legal guardian. To attend the Kids Clubs without a parent/legal guardian, children need to be two (2) years of age or over and toilet trained.

Use of Kids Clubs requires daily registration and entry is on a first-come-first-served basis as places are limited. Group child minding for children 2-12 years is available between 10.30pm and 1am only, for a fee.

## 17. VISAS, PASSPORTS AND VACCINATIONS

When booking a cruise visiting an international port, you are responsible to ensure you have all necessary visas, vaccinations and travel documents, including a passport that is valid for the minimum duration required based on the countries you are visiting. Most countries will require passports to be valid for a minimum of six months beyond the date of the cruise return.

Without the necessary passport, visas and/or vaccinations, local authorities may deny you boarding, prevent you from going ashore, issue a fine or deny the ship entry into the port. It is also your responsibility to ensure you have all the necessary documentation which permits you to travel.

In addition, travel on a Round Trip Cruise (RTC) from Australia will not be recognised by Australian Immigration to have left Australia and therefore the cruise cannot be used to revalidate an Australian visa.

## 18. IDENTIFICATION REQUIREMENTS FOR DOMESTIC CRUISES

For domestic cruises departing an Australian port that do not visit an international port, and for domestic cruises departing a New Zealand port that do not visit an international port, a valid passport or government issued photo identification is required. Accepted forms of government issued photo identification include drivers licences, proof of age cards (Queensland 'Adult Proof of Age Card' will be accepted, however the older version of Queensland 'Card 18+' will not be accepted) and Government ID cards. For Australian domestic cruises, a current Medicare card can be used for guests under 18 years of age. For New Zealand domestic cruises, an original or certified copy of the child's birth certificate or a school pass with photo will be accepted for guests under 18 years of age.

## 19. ILLICIT AND PROHIBITED ITEMS

To ensure a safe and enjoyable holiday for all our guests items which may pose a risk to the safety of guests and crew are not allowed to be brought onboard our ships including: Irons, kettles, coffee machines, candles and any other heating devices, illegal drugs, illicit substances, flammable liquids, and weapons (including knives of any kind). In addition certain electrical items and personal grooming devices, such as power boards, laptops, phone and camera charges, hair dryers and straighteners, curling irons and shavers may be allowed onboard if they are deemed to be in a safe and proper working condition, and used with proper caution. However, if such devices are deemed to pose a hazard, they will be confiscated and returned at the end of the cruise.

As part of our commitment to the responsible service of alcohol and to ensure the safety and security of guests and crew, guests are prohibited from bringing alcoholic beverages onboard. In addition, the following beverage items cannot be brought onboard our ships:

- Plastic or glass bottled drinks (including water) and slab packs of canned drinks;
- Tetra pack drinks (including fruit juice poppers)

Each guest can bring onboard a maximum of 12 canned drinks loosely packed in hand luggage.

All luggage, including hand and check-in, will be x-rayed at embarkation. In addition, it may be necessary for our staff and other parties, such as port and government agencies, to search you and your luggage. You agree to allow such searches. Any prohibited items found in hand or checked in luggage will be confiscated and, if appropriate, will be available for collection at the end of the cruise. If the confiscated item is not collected at the end of the cruise, you must contact us within three (3) days of disembarking to claim the item if your item is appropriate to be returned. If you do not contact us within this time your item will be destroyed.

We can deny boarding or disembark any person in possession of any weapons or illicit substances. We may also hand these items over to law enforcement agencies.

## 20. ALCOHOL & GAMBLING

P&O Cruises are committed to the responsible service of alcohol. There may be times when we consider it appropriate to refuse the service of alcohol to a guest for any reason. Guests must be 18 years or over to purchase or consume alcohol, or gamble onboard. Government issued photo identification may be requested (Queensland 'Adult Proof of Age Card' will be accepted, however the older version of Queensland 'Card 18+' will not be accepted).

As part of our commitment to the responsible service of alcohol and to ensure the safety and security of guests and crew, guests are prohibited from bringing alcoholic beverages onboard. In addition, some other beverage items are also prohibited from being brought onboard. For more details please refer to the Illicit and Prohibited items clause (clause 19).

## 21. SMOKING

Smoking is not permitted indoors on any of our ships. This includes in guest rooms and on private balconies. For those who smoke, there are designated outdoor areas where smoking is permitted and this information will be communicated to you onboard. Electronic cigarettes can only be used in the designated smoking areas onboard.

## 22. LOST OR DAMAGED LUGGAGE AND PERSONAL BELONGINGS

Please make sure that all valuable and important items, such as jewellery, medicines, fragile items, and camera/computer/electrical equipment are carried in your hand luggage and not packed in your main luggage/suitcase or left unsecured in your room or elsewhere onboard ship. Once onboard, all valuables and important items should be stored in your in-room safe.

In the event you lose any items onboard, please visit Reception before you disembark. Alternatively, please contact our Customer Sales and Service team on your return. Due to hygiene reasons, any unclaimed lost clothing items will be destroyed at the end of the cruise. All other items not claimed within 3 weeks of the cruise return will be donated to charity or destroyed.

Where consumer laws and other laws permit us to exclude our liability, we will not be liable for loss of, or damage to, any luggage or other belongings, unless caused by our proven negligence or failure to provide services with due care and skill and that are reasonably fit for purpose.

## 23. YOUR HEALTH

You must ensure that you are medically and physically fit for travel, and that such travel will not endanger yourself or anyone else. At the time of booking (or as soon as possible after booking), please advise us if you have any medical or physical condition that will or may require medical attention, medication or special treatment during your cruise holiday. We may also ask you to complete a health questionnaire.

If a guest has a condition that we decide may seriously affect the enjoyment, health or safety of themselves or any other person onboard, we can refuse or cancel a booking. Such decisions will be made giving reasonable consideration to your circumstances and we will advise you of our decision as soon as possible. Where your booking is cancelled and you have provided us with a completed health questionnaire with all relevant information about your condition, you will be entitled to a full refund.

Guests with restricted or limited mobility, and those with medical conditions must be self-sufficient or travel with a carer or someone who can assist with day-to-day activities. Our crew and medical staff are unable to act as personal carers.

Please note that some ports can only be accessed using the ship's tenders. Tender boats and tender ports may not be accessible to guests confined to a wheelchair or with significant mobility impairments.

## 24. ONBOARD MEDICAL CENTRE

Each ship has a medical centre that is staffed by qualified, licensed doctors and nurses, who, in addition to routine office hours, are available 24 hours a day. All P&O Cruises' medical centres are well equipped to handle most medical conditions and have been continuously accredited since 2006 to international healthcare quality standards and certified to ISO 9001:2008.

While all P&O cruises' medical centres are equipped to handle many medical conditions, there may be occasions where it becomes necessary to disembark or evacuate a guest to receive further essential medical treatment. To ensure guest safety, this decision will be made by the onboard doctor and the Captain.

All P&O Cruises' medical centres are only for medical needs arising onboard and cannot cater for treatments that you know you will require while on holiday. We are not a healthcare provider and may not be held liable for the sickness, injury or death of any guest arising from any advice, treatment, care, services or any omission by medical staff. These medical providers exercise their own medical judgement and expertise.

## 25. ONBOARD MEDICAL CHARGES

All cruises on our ships are outside the scope of Australian Medicare, New Zealand Accident Compensation Corporation (ACC) and private health insurance. Consultations, treatments and medication are charged at private rates and must be paid by you and claimed through your international travel insurance.

## 26. OTHER SERVICE PROVIDERS

While we specialise in cruising holidays, you may choose to book other services with us such as flights and shore tours. We can assist you in making these arrangements; however, we act only as a booking agent. The service providers are solely responsible for the information and service offered and their conditions will apply. Where possible, we will assist in addressing any concerns you may have with these service providers.

Any arrangements made with other service providers by or for you are your responsibility and entirely at your own risk.

## 27. SHIP & ITINERARY CHANGES

We will do everything we reasonably can to make sure everything goes according to plan; however, sometimes changes can happen that may affect your holiday experience. This could include weather, mechanical difficulties, civil unrest or any other unforeseen circumstances.

In addition, we may charter all or part of the ship, or remove the ship from service where this becomes necessary. We may change the itinerary, ship or cancel the cruise due to operational or commercial requirements. We will notify you of these changes as soon as we can. If we are forced to cancel your cruise for any reason prior to departure we will provide a full refund. Since your itinerary is not guaranteed, please do not make any important arrangements or meetings based on the proposed itinerary.

### Changes within our control

Where we make a significant change to the ports in your itinerary prior to departure and this is due to a circumstance within our control, for example for operational or commercial requirements you will have the choice of:

1. the new itinerary;
2. an alternative cruise of comparable standard, if available; or
3. cancelling the cruise for a full refund of your fare paid.

For the purposes of this clause, 'significant change' means a change to the city of departure or disembarkation, or to the majority (by number) of the other ports in your itinerary.

### Changes outside our control

If it is necessary to change the itinerary due to safety, maritime law, severe weather, to protect human life or health or other factors outside our control, we will attempt to offer a revised itinerary as close as possible to the original itinerary. We will not provide any compensation in connection with the revised itinerary unless consumer laws require otherwise.

## 28. TRAVEL RESTRICTIONS AND RIGHTS OF THE CAPTAIN

You are responsible for ensuring that no travel restrictions apply to you. If police or any other authority in any jurisdiction notify us of, or we otherwise become aware of, any matter that reasonably causes us to believe your presence onboard presents a risk to your own health or safety or the health or safety of other guests and crew, we, or the Captain, may deny you boarding. A full refund will be provided to any guest denied boarding on this basis. Once the cruise has commenced, if a guest seriously affects the safety, well-being or enjoyment of themselves or any other person onboard, the Captain has the right to confine, seclude or disembark the guest. In such cases, we are not responsible for any expenses including your return home. In addition, you will not be entitled to any refunds. While the Captain will always act reasonably in these circumstances, you accept that the safety, well-being and enjoyment of everyone onboard, comes first.

## 29. LEAVING THE CRUISE EARLY

If you are required, or choose, to leave the cruise for any reason (unless caused by our proven negligence or failure to provide services with due care and skill and that are reasonably fit for purpose), we are not responsible for any expenses, including your return home. This also applies if you do not return to the ship in time for sailing after a port visit. If we assist with any costs, you will need to repay us on your return. In addition, you will not be entitled to any refunds.

## 30. P&O PACIFIC PARTNERSHIP

P&O Cruises is committed to supporting communities in the destinations we visit. As part of our P&O Pacific Partnership Program a \$1 donation to Save the Children will be automatically added to the onboard folio of each guest aged 18 years or over. This is an optional donation and you may remove it from your account at the Reception Desk before you disembark.

## 31. LIMITATION OF LIABILITY

### Limitation of liability for Recreational Services

Save for liability for significant personal injury caused by Reckless Conduct by us or our servants or agents, we exclude liability for all Excluded Recreational Liabilities arising out of the supply of Recreational Services.

### Contributory Negligence

Our liability will be reduced in proportion to any negligence or fault on your part.

### Notification of Claims

You agree to use all reasonable efforts to report any complaints or claims onboard, or otherwise bring the matter to our attention as soon as possible. You acknowledge that failure to bring any matter to our attention whilst onboard will limit our ability to investigate the matter following your cruise.

## 32. CHOICE OF LAW AND JURISDICTION

This contract is governed by the laws in force in New South Wales. You agree that any action you bring against us will be brought in Australia. If you have a claim against us, you agree only to bring action against us and not any of our related bodies corporate as defined in the Corporations Act 2001 (Cth).

## 33. PRIVACY

Privacy laws safeguard your personal details.

### Personal Information

During the booking process and your cruise holiday, we ask for personal information about you. By providing this information, you authorise us to handle your personal information in the ways indicated below:

#### **to collect personal information within the meaning of the Privacy Act 1988 (Cth) about you:**

- » from any third party making a booking on your behalf for cruise administration purposes;
- » if you are travelling as part of a group – from any person in the group for cruise administration purposes;
- » from any third party where it is necessary to provide a health service to you (including a medical disembarkation) and you are unable to provide the information directly;
- » for security purposes;
- » for accident/incident reporting, investigation and management purposes;

Where lawful and reasonably necessary to perform our functions or activities, we may be required to collect sensitive information including, information about health, race and criminal record.

#### **to disclose your personal information:**

- » to our service providers, including mailing houses, ticketing companies, marketing agencies, emergency response providers, claims processors and lawyers for the purpose of enabling them to provide relevant services.
- » to our booking centre which is located in the Philippines
- » to our customer database service providers which are located in the United States and India
- » to related entities within the Carnival group of companies (headquartered in the United States and the United Kingdom with registered branch offices in Australia, New Zealand and Japan) for cruise administration and business operation purposes;
- » to your travel agent for cruise administration purposes, including any information relating to travel bans;

where you book as part of a group – to every guest in your group (excluding credit card details);

- » to an emergency contact person you have nominated for emergency management purposes;
- » to government departments/agencies/bodies responsible for customs, immigration, ports, quarantine and law enforcement, including police in Australia, New Zealand and each of the ports in your itinerary, for reporting purposes. Where lawful we may also be required to disclose sensitive information about you to the entities listed above.

#### **to use and disclose your personal information, and, where lawful, your sensitive information:**

- » for product research and development purposes, including conducting past guest surveys;
- » for sending you information about our products and services, including by email and messaging services such as SMS, and to us contacting you by telephone and fax (you may request to be removed from our contact lists at any time);
- » for reporting, assessing, investigating, processing and otherwise managing accidents/incidents, including disclosures to lawyers and insurers;
- » for public health and quarantine purposes;

- » for medical treatment (including medical disembarkation) purposes, including disclosures to health service providers, medical evacuation assistance companies, hotels, airlines, travel agents and, where you are unable to consent, next of kin.

where your onboard expenses are charged to someone else's credit card – to deliver onboard account statements regarding those expenses to the credit card holder;

where we need to disclose your personal information to someone who is not in Australia – to transfer your personal information outside Australia;

where we need to disclose your health information to someone who is not in New South Wales or to a Commonwealth agency – to transfer your health information outside New South Wales or to the Commonwealth agency; in the event that you lodge a complaint or claim about any matter with or in relation to us – to use and disclose your personal information for the purpose of reporting, assessing, investigating, processing, responding to and resolving your complaint or claim, including disclosures to relevant government departments/agencies/bodies/courts/tribunals, your travel agent, any authorised representative acting on your behalf and lawyers. You also authorise us to collect from any third party sensitive information about you within the meaning of the Privacy Act 1988 (Cth), and for any third party to disclose personal information about you to us, for the above-mentioned purpose.

### Security Cameras

For the safety and security of our guests and crew, we use Closed Circuit Television (CCTV) to monitor and record public areas onboard all our ships. This footage is confidential and is not available for viewing, unless required or permitted by law. We are not responsible for any consequences arising from the viewing or other use of this footage.

If you would like to access or correct your personal information or obtain a copy of our Privacy Policy, please contact us on:

Email: [privacy@pocruises.com.au](mailto:privacy@pocruises.com.au)

Post: PO Box 2006

North Sydney NSW 2059

Alternatively, our Privacy statement can be found online at [pocruises.com.au/privacy](http://pocruises.com.au/privacy).

## 34. DICTIONARY

In these Booking and Travel Conditions:

- "Australian Consumer Law" means schedule 2 of the CCA and any equivalent state or territory legislation;
- "CCA" means the Competition and Consumer Act 2010 (Cth);
- "Consumer Guarantee" means right or guarantees a guest may have under the Australian Consumer Law or other rights in relation to the supply of goods or services that cannot lawfully be excluded or limited;
- "Consequential Loss" means any loss or damage suffered by a guest or any other person that is indirect or consequential, including but not limited to loss of revenue, loss of income, loss of business, loss of profits, loss of goodwill or credit, loss of business reputation, loss of use, loss of interest, damage to credit rating or loss or denial of opportunity;
- "Excluded Recreational Liabilities" means liabilities described in section 139(3) of the CCA which, without limitation, includes liability for death, physical or mental injury, or contraction or aggravation of any disease;
- "Reckless Conduct" has the meaning set out in section 139A(5) of the CCA; and
- "Recreational Services" has the meaning set out in section 139A(2) of the CCA.

## FREQUENTLY ASKED QUESTIONS

### PASSPORTS AND VISAS

#### **Do I need a passport and visa?**

Passports, visas, vaccinations and other travel documentation are your responsibility. Without the necessary passport (or government issued photo ID for domestic cruises), visas and/or vaccinations, local authorities may deny you boarding, prevent you from going ashore, issue a fine or deny the ship entry into the port.

#### **Passports**

For international cruises (cruises that visit a foreign port), passports must be valid for a minimum of six (6) months beyond the date of the cruise return. In addition, travel on our cruises will not revalidate an Australian re-entry visa. For more information, please visit [www.passports.gov.au](http://www.passports.gov.au) (Australian citizens) or [www.passports.govt.nz](http://www.passports.govt.nz) (New Zealand citizens). For citizens of other countries, please contact your relevant national authority.

#### **Visas**

For standard Pacific Island and New Zealand itineraries (excluding Fiji and Papua New Guinea), visas may not be required as you will be considered in transit by local immigration authorities when you visit these ports as part of your cruise. If you are joining or leaving the ship in one of these countries, you are likely to require a visa. Some nationalities (excluding Australian and New Zealand passport holders) may require a visa for Fiji, even when transiting the country as part of your cruise.

Visas for Papua New Guinea and Vietnam will be issued upon arrival for all passport nationalities and the applicable fee will be charged to your onboard account. Visas for Indonesia will be issued upon arrival for most passport nationalities, including Australian and New Zealand passport holders, and the applicable fee will be charged to your onboard account. We encourage other passport holders to check their visa requirements for Indonesia with the relevant consulate/embassy, Travel Agent or visa service.

Where visas are issued on arrival, they may be subject to change. Fees for visas issued on arrival are also subject to change and any change will be advised onboard. If you are joining or leaving the ship in one of the international ports that form part of our itineraries you may require a visa and you should contact the consulate of that country where you are joining or leaving the ship.

Each guest is responsible for ensuring they have the correct visas required for travel. As visa requirements are always subject to change, we strongly recommend you contact the relevant consulate/embassy, travel agent or visa service, such as Visa Central (<http://au.visacentral.com/pocruises>), prior to your cruise to confirm your individual visa requirement.

#### **I am travelling on a domestic cruise (coastal or P&O SeaBreak cruise), do I need a passport?**

For domestic cruises (cruises that do not visit a foreign port), a valid passport or government issued photo identification is required (Queensland 'Adult Proof of Age Card' will be accepted, however the older version of Queensland 'Card 18+' will not be accepted). For Australian domestic cruises, a current Medicare card can be used for guests under 18 years of age. For New Zealand domestic

cruises, an original or certified copy of the child's birth certificate or a school pass with photo will be accepted for guests under 18 years of age. Guests who do not possess the required ID at check-in may be denied boarding.

### MEDICAL, DIETARY AND SPECIAL REQUIREMENTS

#### **I take medication; do I need to let you know?**

Yes, if you have a medical condition or take medication it must be advised at time of booking. We will send you a health questionnaire to complete so we have all necessary information. We want you to be safe and comfortable on your cruise, so bring enough medication to last you until the end of your holiday. It is also a good idea to bring a few extra days' supply, in case of any unforeseen delays.

Please ensure your medication is kept in its original packaging and in your carry-on luggage when boarding.

#### **Can I bring my medical equipment to use onboard?**

In most cases, yes. To ensure your medical equipment will work onboard, we strongly advise to check that your equipment is compatible with the ships power supply by checking with the equipment supplier. Please advise your Travel Agent or our Customer Sales & Service team at the time of booking if you intend to travel with medical equipment. We will then send you an information sheet with power supply details.

For safety reasons, your equipment will need to be checked prior to boarding.

#### **Do you cater for special dietary requirements onboard?**

P&O Cruises can cater for most special dietary requests, such as vegetarian and food allergies, however, some limitations apply. Unfortunately, at present we are unable to accommodate a Kosher or Halal diet onboard P&O Cruises' ships

If you have any special dietary requests, please ensure you advise your travel agent or our Customer Sales & Service team when you make your cruise booking or at least 60 days prior to your cruise departure.

We also recommend you speak to the maitre d' once you are onboard to confirm your dietary requirements. For more information, please ask us for a copy of our special dietary information flyer.

#### **What services and facilities do you offer for guests with disabilities?**

P&O Cruises will make every effort to accommodate guests with disabilities and impairments. We have wheelchair-accessible rooms on all P&O Cruises ships, subject to availability at the time of request. We also have specialised kits for hearing impaired guests available, upon request at time of booking. If you have any special requirements including wheelchair usage, or have any questions regarding mobility, please request a copy of our information sheet from your travel agent or our Customer Sales & Service team. P&O Cruises must be notified of wheelchair usage and/or any special needs at time of booking.

### FLIGHTS

#### **I have flights booked through P&O Cruises; can I check-in for my flight online?**

Yes, your flight reference number will be printed on your P&O Cruises eTicket.

#### **I am booking my own flights, what arrival and departure times do you recommend?**

PORT	ARRIVING FLIGHT (latest arrival prior to cruise departure)	DEPARTING FLIGHT (earliest departure after cruise arrival)
SYDNEY	3hrs 30m	5hrs
BRISBANE	3hrs	4hrs 30m
AUCKLAND	3hrs 30m	4hrs 30m
PERTH (FREMANTLE)	4hrs	5hrs
MELBOURNE	3hrs 45m	4hrs 30m
ADELAIDE	Domestic: 3hrs International: 4hrs	Domestic: 3hrs 45m International: 5hrs 15m
SINGAPORE	4hrs	5hrs

### ETICKETS, CHECK IN AND EMBARKATION

#### **When am I going to get my eTicket?**

Your eTicket will be available in Cruise Control, as early as 60 days prior to departure, as long as your booking has been paid in full and the required details have been completed. All personal details for each guest, including Emergency Contact, address, phone number and email address must be completed in Cruise Control and a check in time selected before your eTickets will be available.

#### **What time can I check-in for my cruise?**

Staggered check-in times are in place on all P&O Cruises. Simply log into Cruise Control at any time from 60 days prior to departure to select your preferred check in time. Once selected, this time will display on your eTicket, which you should print and bring with you to the wharf. To avoid congestion and long wait times, please do not arrive at the wharf prior to your selected check-in time. Check-in closes one hour prior to your cruise's scheduled departure time.

#### **Where can I find the latest check-in and departure information?**

Our Arrivals and Departures Infoline has the latest departure and check-in information, updated at least 48 hours before each departure. Call (AU) 1300 653 620 or (NZ) 0800 543 429.

#### **Do I need luggage tags?**

Yes, Your P&O Cruises luggage tags will be included with your eTicket. Please ensure one tag is printed, filled in and attached to each piece of luggage prior to arriving at the terminal. If you do not have luggage tags when you arrive at the terminal, you may experience delays at the luggage drop-off area.

### SHORE TOURS

#### **Can I reserve Shore Tours in advance of my cruise?**

Yes. The best chance of securing a place on one of our Shore Tours is to pre-reserve it by logging into Cruise Control. Pre-reservation is available from approximately

90 days before departure and close 3 days before departure. Please keep in mind that you will receive your tickets when you arrive onboard. You can also book tours once onboard from the Shore Tours desk or the Self Serve Kiosk. All of your tour purchases will be charged to your onboard account.

#### **Can I go on a shore tour if I have limited mobility?**

It is usually no problem. We have a great range of Shore Tours and many cater for people with various levels of mobility. For more information, please refer to the description of each individual shore tour. Our helpful shore tour staff are also available onboard to discuss individual tours.

It is important to note that access to tender ports may be restricted and this may limit your tour options. Do not worry if you can't get off the ship, we will have plenty of fun activities for you to do onboard!

### **LUGGAGE – WHAT TO PACK**

#### **How much luggage can I bring?**

We recommend no more than 2 bags per person. Each bag can be no bigger than 140cm x 60cm x 40cm and cannot weigh more than 32kg. It is important to remember that airlines may have different luggage restrictions.

#### **Can I bring alcohol onboard?**

Alcohol is not permitted to be brought onboard the ship. Duty-free and personal alcohol purchased onshore will be collected at the gangway and will be returned to you at the end of your cruise. Duty and tax-free alcohol is also available for purchase onboard and will also be held for safekeeping and can be collected on the last day of your cruise.

#### **Can I bring non-alcoholic beverages onboard?**

To ensure the safety and security of all guests, and in line with Responsible Service of Alcohol guidelines, the following beverage items cannot be brought onboard any P&O Cruises ship:

- Plastic and glass bottled drinks (opened or unopened), including water;
- Slab packs of canned drinks; and,
- Tetra pack drinks (including fruit juice poppers).

Each guest may bring onboard a maximum of 12 canned drinks loosely packed in hand luggage. All luggage, including hand and check-in, will be x-rayed at embarkation.

#### **Do I need to bring a beach/pool towel?**

No, you can leave the beach towel at home and save some space in your luggage. Beach towels are provided in your room for use onboard and while in port.

#### **What types of electrical sockets are onboard?**

All rooms are fitted with an Australian 3 point plug or adaptor providing 220/240 volt 60Hz.

#### **Can I bring electrical devices onboard?**

For safety reasons, we ask guests not to use their own electrical appliances onboard except electrical shavers and approved medical equipment. Some electrical items and personal grooming devices, such as power boards, laptops, phone and camera charges, hair dryers, hair straighteners, curling irons and shavers may be allowed onboard if they are deemed to be in a safe and proper working condition, and used with proper caution. If an electrical device is deemed to pose a hazard, they will be confiscated and returned at the end of the cruise.

Don't forget, there is also a hairdryer in every room. Electrical items that may pose a risk to the safety of guests and crew, including irons, kettles, coffee machines and other heating devices, are not allowed to be brought onboard.

#### **What do I wear onboard?**

During the day, casual clothes are suitable. After 5.30pm, 'smart casual' clothing is required in the public lounges and restaurants or as published in the ship's newsletter. On our cocktail nights, it's time to get your frocks out and join in the fun! We suggest women wear an evening or cocktail dress and men wear a suit or similar (tie optional).

#### **How many cocktail nights will there be?**

On cruises three to seven nights in duration there are usually one or two cocktail nights, with up to three on longer cruises. Cruises of two nights or less do not feature cocktail nights.

### **MONEY MATTERS – HOW TO PAY ONBOARD**

#### **What is the currency onboard?**

All prices onboard our ships are in Australian dollars.

#### **How do I pay onboard?**

Welcome to cashless cruising! All shipboard expenses are charged to your personalised Cruise Card. Your Cruise Card is linked to your onboard account and can be settled by credit card (Visa, MasterCard or AmericanExpress) or debit card (Visa or MasterCard). Debit cards may act as a credit card, whilst using the available funds in your bank account.

When using your credit or debit card to settle your onboard account, we obtain pre-authorisations from your bank for the amounts spent on each day of your cruise. These amounts are not actual charges, although they may appear like a charge on your bank account or statement, they are holds to ensure you have sufficient funds available. At the end of the cruise, the final amount of your onboard account will be charged to your debit or credit card in full. Once the full amount is charged to your card, we will contact the bank to have the pre-authorisations released, however some banks may hold these for up to 30 days.

To help speed up this process we recommend getting in contact with your bank or card issuer before your cruise to advise them of your travel plans. A 1.5% service fee applies to all onboard credit card transactions (excluding pre-authorisations) which is subject to change and will be advised onboard.

Pre-paid credit cards and Travalex Visa cash passports are not accepted onboard. Please be aware that there are no EFTPOS facilities available onboard our ships.

#### **Can I use cash to pay for my onboard account?**

Yes. If you do not have a credit or debit card, you can add cash to your onboard account at reception (cash or traveller's cheques are accepted).

### **WELCOME ABOARD!**

#### **Can I do my laundry onboard?**

You're on holiday – let us take care of this chore for you with our laundry service. There is also the option to do it yourself in our self-service laundromat. Charges apply for these services.

#### **Where can I keep my valuables?**

Better to be safe than sorry - there is a safety deposit box in each room. In the event you lose any items onboard, please visit Reception before you disembark.

Any items (excluding clothing) not claimed within three weeks of your cruise return may be donated to charity. Due to hygiene reasons, unclaimed clothing will be destroyed onboard.

#### **Where can I smoke?**

Smoking is not permitted indoors on any of our ships. This includes your room and private balcony. For those who smoke, there are selected outdoor areas where smoking is permitted and this information will be communicated to you onboard.

#### **Is there a doctor onboard?**

Yes, each ship has a Medical Centre that is staffed by qualified and licensed doctors and nurses who are available during scheduled clinic times to provide medical care for everyone onboard. They are also available 24 hours a day, 7 days a week for medical emergencies. Our Medical Centres are only for medical needs arising onboard and cannot cater for treatments that you know you will require while on holiday. Please refer to our Booking & Travel Conditions for more details.

#### **How do I keep in touch with home?**

There are a number of ways to let everyone know what a great time you are having. You can make calls from the phone in your room, or use the ship's computers/wireless connection to keep in touch by email and internet. Internet time plans can be purchased onboard. Simply visit Reception or the Library for more information. Please note, internet and phone access is subject to satellite coverage and charges are higher than on land.

#### **Can I use my mobile phone onboard?**

Mobile phone reception is available on all our ships. A compatible mobile phone and a service plan capable of roaming internationally with Maritime Communications Partners (AS) is required. Make sure you check with your service provider for applicable charges before you depart.

### **WELCOME HOME! DISEMBARKATION PROCESS**

#### **Are there rules about what I can bring back into Australia?**

Yes, please contact the Department of Agriculture, Fisheries and Forestry (DAFF) or visit their website and consider this when purchasing items when in port. There are also limits on the amount of duty-free items that can be brought back into Australia. For duty-free concessions, please check the Australian Customs and Border Protection website.

#### **What time can I expect to disembark the ship?**

Disembarkation is staggered and usually begins approximately 30 minutes after the ship's arrival in port. During your cruise you will be asked to complete a disembarkation questionnaire about your post cruise travel arrangements so you can be allocated a disembarkation time. Disembarkation is usually completed within three hours of arriving into port, however, this can vary. For this reason, if you have post cruise flights, we recommend you follow our flight guidelines when booking your return flights.



## HOW TO BOOK & PAY

### BOOKING YOUR CRUISE COULDN'T BE EASIER!

Once you've selected your P&O Cruises holiday, simply call our Customer Sales & Service team on 13 24 94 during the following business hours:

Monday to Friday 7am-9pm\*

Saturday 8am-6pm\*

(Sydney time)

\*Hours subject to change.

Alternatively, you can contact your local Travel Agent or visit [pocruises.com.au](http://pocruises.com.au).

### CHECKLIST

When you're ready to book please have the following details ready:

- Cruise details
- Number of guests travelling and your preferred room category
- Each guest's full name (as per passport)
- Each guest's date of birth
- Address and contact details (including email and mobile number) for each guest
- Information about any medical, dietary and mobility requirements
- Air and transfer details or requirements
- Details of any celebrations or group services

Please ensure you read our Booking & Travel Conditions available in this brochure. When you first make a payment towards your cruise holiday, you accept our Booking & Travel Conditions on behalf of all guests in the booking(s).

### HOW TO PAY FOR YOUR CRUISE HOLIDAY

#### *Credit or debit card (preferred)*

If you book directly with P&O Cruises, all you need to do is visit Cruise Control to pay your deposit or final balance by credit or debit card. The payment will be applied to your booking on the same day and a new booking confirmation showing your updated balance will be emailed to you.

We accept Credit cards (Visa, MasterCard, AmericanExpress and Diners) and Debit cards (Visa and MasterCard). We do not accept pre-paid cards. Please note a 1.5% service fee applies to credit card transactions (subject to change).

When making a booking for a cruise that departs within 7 days, full payment will be required by credit or debit card.

#### *BPAY*

You can also pay for your cruise from your bank account via internet banking using BPAY. Once you have made your booking, simply log into Cruise Control and obtain the BPAY Biller Code and Unique Reference Number and then log into your internet banking to make your payment. Please note, the BPAY Customer Reference code is unique for each P&O booking, so can only be used to make payments specifically to that booking. BPAY is free and easy to use. Once the payment has reached your booking you will be emailed a new booking confirmation with an updated balance. Please note, it may take up to 3 bank business days for your BPAY payment to reach your booking.

If you are booking through a Travel Agent, they may offer different payment options.

### CRUISE CONTROL

Cruise Control allows you to view your booking details, pay for your cruise and update your personal information such as your address, email, phone numbers, emergency contacts and passport details. You can also view your cruise itinerary and important notices, pre-reserve Shore Tours, and download your cruise eTicket and luggage tags. To access Cruise Control visit [pocruises.com.au](http://pocruises.com.au). You will need your first name, last name, date of birth and booking reference to log in.

# CRUISE CALENDAR

## BRISBANE DEPARTURES

DATE	CRUISE	NIGHTS	ITINERARY	PAGE
<b>2015</b>				
Jun 2	W521P	4	Whitsundays	72
6	W522	7	Pacific Islands	79
13	W523	3	Food & Wine	69
16	W524	11	Pacific Islands	94
21	J523	7	Australia	86
27	W525	7	Australia	86
28	J524	7	Pacific Islands	79
Jul 4	W526	7	Pacific Islands	79
5	J525	7	Pacific Islands	79
11	W527	7	Pacific Islands	79
12	J526	7	Australia	86
18	W528	7	Pacific Islands	79
19	J527	7	Pacific Islands	79
25	W529	7	Australia	86
26	J528	7	Pacific Islands	79
Aug 1	W530	7	Pacific Islands	79
2	J529	7	Australia	86
8	W531	3	Food & Wine	69
9	J530	7	Pacific Islands	79
11	W532	11	Pacific Islands	94
16	J531	7	Pacific Islands	79
22	W533	7	Australia	86
23	J532	2	Classic	69
29	W534	7	Pacific Islands	79
Sep 5	W535N	3	Comedy	70
8	W535P	4	Whitsundays	72
12	W536	7	Pacific Islands	79
19	W537	7	Australia	86
26	W538	7	Pacific Islands	79
Oct 3	W539	4	Whitsundays	72
7	W540	10	PNG	97
17	W541	7	Australia	86
24	W542	7	Pacific Islands	79
31	W543	7	Melbourne Cup	110
Nov 7	W544	10	PNG	97
17	W545	4	Whitsundays	72
21	W546N	7	Australia	86
27	A548	3	Classic	69
28	W546Q	7	Pacific Islands	79
30	A549	7	Australia	86
Dec 5	W547	7	Pacific Islands	79
7	A550	10	Pacific Islands	93
12	W548	7	Australia	86
17	A551	10	Christmas	108
19	W549	9	Christmas	108
27	A601	7	New Years	109
28	W601	9	New Years	109
<b>2016</b>				
Jan 3	A602	12	Pacific - Fiji	94
6	W602	3	Moreton Island	73
9	W603	7	Pacific Islands	79
15	A603	9	Pacific Islands	83
16	W604	7	Australia	86
23	W605	4	Australia Day	107
24	A604	5	Australia Day	107
27	W606	3	Food & Wine	69
29	A605	3	Food & Wine	69
30	W607	7	Pacific Islands	79
Feb 1	A606	11	Pacific Islands	94
6	W608	7	Pacific Islands	79
12	A607	4	Hamilton Island	72
13	W609N	7	Pacific Islands	79
16	A608	13	PNG	99

DATE	CRUISE	NIGHTS	ITINERARY	PAGE
Feb 20	W609Q	7	Australia	86
27	W610	7	Pacific Islands	79
29	A609	4	Hunter Valley	72
Mar 4	A610	14	Pacific - Fiji	95
8	W612	4	Moreton Island	73
12	W613	7	Pacific Islands	79
18	A611	3	Food & Wine	69
19	W614	7	Pacific Islands	79
21	A612	7	Pacific Islands	79
26	W615	7	Australia	86
28	A613	4	Hamilton Island	72
Apr 1	A614	4	Moreton Island	73
2	W616	7	Pacific Islands	79
5	A615	7	Australia	86
9	W617	7	Pacific Islands	79
12	A616	2	Classic	69
16	W618	12	Pacific - Fiji	94
28	W619	9	Pacific Islands	83
May 7	W620	7	Pacific Islands	79
14	W621	7	Pacific Islands	79
21	W622	3	Comedy	70
24	W623	4	Whitsundays	72
28	W624	7	Pacific Islands	79
Jun 4	W625	7	Pacific Islands	79
11	W626	3	Food & Wine	69
14	W627	11	Pacific Islands	94
19	A629	7	Australia	86
25	W628	7	Australia	86
26	A630	7	Pacific Islands	79
Jul 2	W629	7	Pacific Islands	79
3	A631	7	Australia	86
9	W630	7	Pacific Islands	79
10	A632	12	Pacific - Fiji	94
16	W631	7	Australia	86
22	A633	7	Australia	86
23	W632	7	Pacific Islands	79
29	A634	10	PNG	97
30	W633	7	Pacific Islands	79
Aug 6	W634	7	Pacific Islands	79
8	A635	7	Australia	86
13	W635	3	Comedy	70
15	A636	18	Pacific Islands	96
16	W636	11	Pacific Islands	94
27	W637	7	Pacific Islands	79
Sep 2	A637	7	Australia	86
3	W638	7	Pacific Islands	79
9	A638	7	Pacific Islands	79
10	W639	3	Food & Wine	69
13	W640	4	Whitsundays	72
16	A639	7	Australia	86
17	W641	7	Pacific Islands	79
23	A640	7	Pacific Islands	79
24	W642	7	Australia	86
30	A641	3	Food & Wine	69
Oct 1	W643	7	Pacific Islands	79
3	A642	10	PNG	97
8	W644	4	Whitsundays	72
12	W645	10	Pacific Islands	93
13	A643	4	Hamilton Island	72
17	A644	11	Pacific Islands	94
22	W646	7	Pacific Islands	79
28	A645	3	Comedy	70
29	W647	7	Melbourne Cup	110
31	A646	10	PNG	97

DATE	CRUISE	NIGHTS	ITINERARY	PAGE
Nov 5	W648	7	Pacific Islands	79
10	A647	2	Classic	69
12	W649	7	Pacific Islands	79
14	E652	14	New Zealand	95
19	W650	3	Music - Rock	71
22	W651	4	Whitsundays	72
26	W652	7	Pacific Islands	79
28	E653	11	Pacific Islands	94
Dec 3	W653	7	Pacific Islands	79
9	E654	7	Pacific Islands	79
10	W654	7	Australia	86
16	E655	3	Comedy	70
17	W655	3	Food and Wine	69
19	E656	10	Christmas	108
20	W656	7	Christmas	108
27	W701	11	New Years	109
29	E701	7	New Years	109
<b>2017</b>				
Jan 5	E702	7	Pacific Islands	79
7	W702	7	Pacific Islands	79
12	E703	4	Hamilton Island	72
14	W703	7	Pacific Islands	79
16	E704	11	Pacific Islands	94
21	W704	4	Whitsundays	72
25	W705	3	Australia Day	107
27	E705	7	Australia	86
28	W706	7	Pacific Islands	79
Feb 3	E706	7	Australia	86
4	W707	7	Pacific Islands	79
10	E707	14	PNG	99
11	W708	7	Australia	86
18	W709	7	Pacific Islands	79
24	E708	3	Food and Wine	69
25	W710	7	Pacific Islands	79
27	E709	4	Hamilton Island	72
Mar 3	E710	7	Pacific Islands	79
4	W711	3	Comedy	70
7	W712	2	Classic	69
10	E711	7	Pacific Islands	79
17	E712	12	Pacific - Fiji	94
28	W714	4	Whitsundays	72
29	E713	9	Pacific Islands	83
Apr 1	W715	7	Pacific Islands	79
7	E714	7	Australia	86
8	W716	3	Food and Wine	69
11	W717	4	Whitsundays	72
14	E715	7	Australia	86
15	W718	7	Pacific Islands	79
21	E716	7	Pacific Islands	79
22	W719	3	Comedy	70
25	W720	4	Whitsundays	72
28	E717	3	Food and Wine	69
29	W721	7	Pacific Islands	79
May 1	E718	4	Hamilton Island	72
5	E719	7	Pacific Islands	79
6	W722	7	Australia	86
12	E720	7	Australia	86
13	W723	7	Pacific Islands	79
19	E721	7	Pacific Islands	79
20	W724	3	Comedy	70
23	W725	4	Whitsundays	72
26	E722	14	Pacific - Fiji	95
27	W726	7	Pacific Islands	79
Jun 3	W730	7	Pacific Islands	79

DATE	CRUISE	NIGHTS	ITINERARY	PAGE
Jun 9	E723	9	Pacific Islands	83
10	W728	3	Food and Wine	69
13	W729	11	Pacific Islands	94
18	E724	7	Pacific Islands	79
24	W731	7	Pacific Islands	79
25	E725	7	Australia	86
Jul 1	W731	3	Comedy	70
2	E726	7	Pacific Islands	79
4	W732	4	Whitsundays	72

## CAIRNS DEPARTURES

DATE	CRUISE	NIGHTS	ITINERARY	PAGE
<b>2016</b>				
Sep 10	E643	7	PNG	96
17	E644	7	PNG	96
24	E645	10	PNG/Solomons	98
Oct 4	E646	11	Pacific Islands	82
15	E647	7	PNG	96
22	E648	3	Comedy	70
25	E649	10	PNG/Solomons	98
Nov 4	E650	7	PNG	96
11	E651	3	Classic	69

## FREMANTLE DEPARTURES

DATE	CRUISE	NIGHTS	ITINERARY	PAGE
<b>2015</b>				
Nov 15	E547	10	Australia	91
<b>2016</b>				
Apr 14	E625	8	Australia	85
22	E626	3	Food & Wine	69
25	E627	4	Esperance	76
29	E628	3	Margaret River	76
May 2	E629	12	Indonesia	104
14	E630	3	Food & Wine	69
17	E631	18	Asia	105
Jun 4	E632	3	Food & Wine	69
7	E633	12	Indonesia	104
19	E634	9	Australia	85
28	E635	12	Indonesia	104
Jul 10	E636	8	Australia	85
18	E637	12	Indonesia	104

## SINGAPORE DEPARTURES

DATE	CRUISE	NIGHTS	ITINERARY	PAGE
<b>2016</b>				
Jul 30	E638	7	Asia	102
30	E638A	14	Asia	101
Aug 6	E639	7	Asia	103
6	E639A	14	Asia	101
13	E640	7	Asia	102
13	E640A	14	Asia	101
20	E641	7	Asia	103
27	E642	14	Indonesia	104

SEE BACK COVER FOR SYDNEY, MELBOURNE AND ADELAIDE DEPARTURES

☼ = 5 SHIPS IN SYDNEY HARBOUR

☺ = SCHOOL HOLIDAY CRUISES

## SYDNEY DEPARTURES

DATE	CRUISE	NIGHTS	ITINERARY	PAGE
<b>2015</b>				
Jun 10	P522	10	Australia	86
20	P523	3	Food & Wine	69
23	P524	4	Moreton Island	73
27	P525	9	Pacific Islands	82
Jul 6	P526	10	Pacific Islands	82
16	P527	4	Sunshine Coast	74
20	P528	14	Pacific - Fiji	94
Aug 15	P530N	4	Moreton Island	73
19	P530P	4	Sunshine Coast	74
23	P531	12	Pacific Islands	93
25	J533	9	Pacific Islands	81
Sep 3	J534	4	Moreton Island	73
4	P532	3	Food & Wine	69
7	J535	10	Pacific Islands	82
7	P533	10	Australia	86
17	J536	3	Comedy	70
17	P534	4	Moreton Island	73
20	J537	10	Pacific Islands	83
21	P535	9	Pacific Islands	81
30	J538	9	Pacific Islands	81
30	P536N	4	Moreton Island	73
Oct 4	P536P	4	Sunshine Coast	74
8	P537	16	Pacific - Fiji	95
9	J539	3	Comedy	70
12	J540	10	Pacific Islands	83
22	J541	9	Pacific Islands	81
24	P538	7	Pacific Islands	80
31	J542	6	Melbourne Cup	110
31	P539	6	Melbourne Cup	110
Nov 6	J543	3	Food & Wine	69
6	P540	4	Moreton Island	73
9	J544	11	PNG	97
10	P541	9	Pacific Islands	82
19	P542N	4	Moreton Island	73
20	J545	3	Food & Wine	69
23	P543N	3	Classic	69
23	J546	4	Hunter Valley	72
25	A547	2	Classic	69
25	E548	9	Pacific Islands	81
26	P544N	13	New Zealand	95
27	J547	3	Comedy	70
30	J548P	8	Pacific Islands	80
Dec 4	E549	3	Comedy	70
7	E550	9	Pacific Islands	81
8	J548Q	2	Classic	69
9	P545P	4	Moreton Island	73
13	P545Q	4	Moreton Island	73
16	E551	12	Christmas	108
17	P546	10	Christmas	108
27	P601	12	New Years	109
28	E601	12	New Years	109
<b>2016</b>				
Jan 8	P602	3	Food & Wine	69
9	E602	8	Australia	90
11	P603	8	Pacific Islands	80
17	E603	4	Moreton Island	73
19	P604	5	Australian Open	111
21	E604	4	Moreton Island	73
24	P605	3	Australia Day	107
25	E605	3	Australia Day	107
27	P606N	4	Moreton Island	73
28	E606	4	Mornington Peninsula	74
31	P607N	4	Comedy	70
Feb 1	E607	7	Australia	90

DATE	CRUISE	NIGHTS	ITINERARY	PAGE
Feb 8	E608	3	Comedy	70
11	E609	3	Food & Wine	69
14	E610	2	Classic	69
15	J609N	11	Pacific Islands	93
26	J609P	3	Comedy	70
29	J610N	4	Moreton Island	73
Mar 4	J611N	4	Mornington Peninsula	74
8	J612N	9	Pacific Islands	81
17	J613N	7	Australia	87
24	J614N	4	Melbourne	75
28	J615N	4	Moreton Island	73
Apr 1	J616	3	Comedy	70
4	J617	4	Moreton Island	73
8	J618	10	Pacific Islands	82
14	A617	9	Pacific Islands	81
18	J619	4	Moreton Island	73
22	J620	4	Music - Rock	71
23	A618	3	Food & Wine	69
26	A619	9	Pacific Islands	81
26	J621	10	Pacific Islands	83
May 5	A620	4	Moreton Island	73
6	J622	3	Classic	69
9	A621	10	Pacific Islands	83
9	J623	7	Australia	87
16	J624	11	Pacific Islands	93
19	A622	4	Moreton Island	73
23	A623	11	Pacific Islands	93
27	J625	14	Pacific - Fiji	94
Jun 3	A624	3	Comedy	70
6	A625	4	Moreton Island	73
10	A626	3	Comedy	70
10	J626	4	Music - Blues	71
13	A627	4	Sunshine Coast	74
14	J627	11	PNG	97
17	A628	2	Classic	69
25	J628	7	Australia	87
27	P628	10	Pacific Islands	82
Jul 2	J629	10	Pacific Islands	83
7	P629	4	Moreton Island	73
11	P630	11	Pacific Islands	93
12	J630	9	Pacific Islands	81
21	J631	10	Pacific Islands	83
22	P631	3	Food & Wine	69
25	P632	12	Pacific Islands	93
31	J632	12	Australia	86
Aug 6	P633	3	Comedy	70
9	J634	10	Australia	86
12	J633	14	Pacific - Fiji	94
19	P635	3	Food & Wine	69
22	P636	11	Pacific Islands	93
26	J634	11	PNG	97
Sep 2	P637	4	Sunshine Coast	74
6	J635	10	Australia	86
6	P638	10	Pacific Islands	83
16	J636	4	Moreton Island	73
16	P639	3	Comedy	70
19	P640	10	Pacific Islands	83
20	J637	10	Pacific Islands	83
29	P641	4	Moreton Island	73
30	J638	8	Pacific Islands	80
Oct 3	P642	10	Pacific Islands	83
8	J639	4	Moreton Island	73
12	J640	10	Pacific Islands	83
13	P643	16	Pacific - Fiji	95
22	J641	7	Australia	87

DATE	CRUISE	NIGHTS	ITINERARY	PAGE
Oct 29	J642	6	Melbourne Cup	110
29	P644	6	Melbourne Cup	110
Nov 4	J643	9	Pacific Islands	81
4	P645	3	Music - Blues	71
7	P646	4	Moreton Island	73
11	P647	3	Comedy	70
12	A648	3	Food and Wine	69
13	J644	4	Moreton Island	73
14	P648	10	Pacific Islands	83
15	A649	15	PNG	99
17	J645	4	Moreton Island	73
21	J646	10	Pacific Islands	83
24	P649	4	Sunshine Coast	74
28	P650	4	Moreton Island	73
30	A650	10	Pacific Islands	83
Dec 1	J647	2	Classic	69
2	P651	3	Comedy	70
5	P652	8	Pacific Islands	80
10	A651	4	Moreton Island	73
13	P653	4	Moreton Island	73
14	A652	4	Sunshine Coast	74
17	P654	10	Christmas	108
18	A653	10	Christmas	108
27	P655	3	Classic	69
28	A701	12	New Years	109
30	P701	9	New Years	109
<b>2017</b>				
Jan 8	P702	3	Food & Wine	69
9	A702	4	Moreton Island	73
11	P703	8	Pacific Islands	80
13	A703	4	Moreton Island	73
17	A704	8	Pacific Islands	80
19	P704	5	Australian Open	111
24	P705	3	Australia Day	107
25	A705	4	Australia Day	107
27	P706	3	Comedy	70
30	P707	4	Comedy	70
Feb 8	J708	8	Australia	90
16	J709	4	Mornington Peninsula	74
20	J710	7	Australia	87
27	J711	14	PNG	99
Mar 13	J712	4	Moreton Island	73
17	J713	3	Music - Rock	71
20	J714	11	Pacific Islands	93
31	J715	3	Food and Wine	69
Apr 3	J716	4	Moreton Island	73
7	J717	3	Comedy	70
10	J718	10	Pacific Islands	83
20	J719	4	Moreton Island	73
24	J720	10	Pacific Islands	83
May 4	J721	4	Moreton Island	73
8	J722	10	Pacific Islands	83
18	J723	4	Moreton Island	73
22	J724	4	Moreton Island	73
26	J725	7	Australia	87
Jun 2	J726	3	Classic	69
5	J727	14	PNG	99
19	J728	10	Australia	86
29	J729	4	Moreton Island	73
Jul 3	J730	9	Pacific Islands	81
12	J731	10	Pacific Islands	83

## MELBOURNE DEPARTURES

DATE	CRUISE	NIGHTS	ITINERARY	PAGE
<b>2015</b>				
Dec 10	J548R	3	Comedy	70
13	J549P	4	Eden	77
17	J550N	12	Christmas	108
29	J601N	10	New Year	109
<b>2016</b>				
Jan 8	J602N	3	Comedy	70
11	J603N	13	Pacific Islands	93
24	J605N	4	Australia Day	107
28	J606N	5	Australia	90
Feb 2	J607	11	Pacific Islands	81
13	J608N	2	Classic	69
16	E611	3	Comedy	70
19	E612	3	Food & Wine	69
22	E613	11	Pacific Islands	81
Mar 4	E614	3	Comedy	70
7	E615	4	Kangaroo Island	77
11	E616	4	Eden	77
15	E617	4	Kangaroo Island	77
19	E618	2	Classic	69
Dec 3	J648	6	Australia	91
9	J649	3	Food & Wine	69
12	J650	4	Eden	77
16	J651	13	Christmas	108
29	J701	11	New Years	109
<b>2017</b>				
Jan 9	J702	4	Eden	77
13	J703	12	Pacific Islands	83
25	J704	3	Australia Day	107
28	J705	4	Kangaroo Island	77
Feb 1	J706	5	Australia	91
6	J707	2	Classic	69
16	A707	4	Eden	77
20	A708	4	Kangaroo Island	77
24	A709	3	Music - Blues	71
27	A710	4	Kangaroo Island	77
Mar 3	A711	12	Pacific Islands	83
15	A712	2	Classic	69

## ADELAIDE DEPARTURES

DATE	CRUISE	NIGHTS	ITINERARY	PAGE
<b>2016</b>				
Mar 21	E619	4	Port Lincoln	75
25	E620	3	Food & Wine	69
28	E621	4	Melbourne	75
Apr 1	E622	3	Comedy	70
4	E623	4	Port Lincoln	75
8	E624	6	Australia	91
<b>2017</b>				
Mar 17	A713	3	Comedy	70
20	A714	4	Port Lincoln	75
24	A715	3	Food & Wine	69
27	A716	4	Melbourne	75
31	A717	3	Comedy	70
Apr 3	A718	6	Australia	91

☀ = 5 SHIPS IN SYDNEY HARBOUR  
 ☹ = SCHOOL HOLIDAY CRUISES

SEE INSIDE BACK COVER FOR BRISBANE, CAIRNS, FREMANTLE & SINGAPORE DEPARTURES



LIKE NO PLACE ON EARTH

15 Mount Street, North Sydney NSW 2060  
 PO BOX 2006, North Sydney NSW 2059  
 Australia:  
 Fax (02) 8424 9161  
 Email: information@pocruses.com.au  
**ISSUED APRIL 2015**  
 Carnival plc trading as P&O Cruises Australia.  
 ABN 23 107 998 443. ZTA 5580

[pocruses.com.au](http://pocruses.com.au)
[facebook.com/pocruses](https://facebook.com/pocruses)
[instagram.com/pocruses](https://instagram.com/pocruses)
[twitter.com/pocruses](https://twitter.com/pocruses)
[pinterest.com/pocrusesau](https://pinterest.com/pocrusesau)

BOOK NOW

POCRUSES.COM.AU

VISIT YOUR LOCAL TRAVEL AGENT

CALL 13 24 94